

**IMPORTANT**

*Report in part or whole  
cannot be quoted or  
reproduced*

**RESTRICTED**

For official use only

**JANUARY 2025**



**MONTHLY SURVEY OF INDUSTRIAL  
PRODUCTION & EMPLOYMENT IN THE PUNJAB**

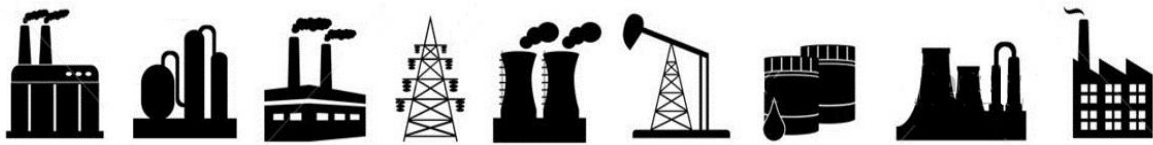

**BUREAU OF STATISTICS**

Planning & Development Board  
Government of the Punjab, Lahore  
[www.bos.gop.pk](http://www.bos.gop.pk)



## **PREFACE**

Bureau of statistics has been issuing this Monthly Survey of Industrial Production and Employment Report since October 1972. This report provides important statistics in respect of industrial production & employment, employment cost and other aspects of manufacturing activities e.g. consumption of raw material, export of industrial products, import of raw material and productivity of labour etc. These statistics are pre-requisite for sound economic planning as well as for measuring the performance/growth of the industrial sector (GDP estimates regarding industrial sector).

This report contains statistics regarding 46 important industries, manufacturing about almost selected items, contributing 72% of the total value added of large scale manufacturing sector in the province. This report covers more than 2000 industrial units from all over the Punjab.

This report gives information regarding General Index as compared to base period 2005-06, and comprehensive analytical note over the current status of the industrial growth at different sectors. Tables of production & employment give comparisons with the previous month and the same month of the previous year as well as comparisons among financial periods. Performance analysis of 13 major items pertaining to detailed tables & graphical explanation is given in this report.

All possible efforts have been made to incorporate the latest available data in this report. It is hoped that this report will be useful to the policy makers, planners, researchers and other users of industrial/economic data in public as well as private sector.

Suggestions for further improvements will be welcomed.

**(SAJID RASUL)**  
**Director General**  
**Bureau of Statistics,**  
**Government of the Punjab**



# **C O N T E N T S**

Sr.#	Description	Page #
i	Explanatory Note	I – IV
ii	Table of General Index of Industrial Production	1
iii	Analytical Note: Industrial Production and Employment January 2025	2 - 3

## **T A B L E S**

1	Production Volume of Selected Items Pertaining to Large-Scale Manufacturing Sector, January 2025 VS December 2024	4 - 5
2	Production Volume of Selected Items Pertaining to Large-Scale Manufacturing Sector, January 2025 VS January 2024	6 - 7
3	Production Volume of Selected Items Pertaining to Large-Scale Manufacturing Sector, 2024-25 (Jul - Jan:) VS 2023-24 (Jul – Jan: )	8 - 9
4	Total Employment Regarding Large-Scale Industries, December 2024 January 2025 and January 2024	10
5	Total Number of Production Workers Regarding Large-Scale Industries, December 2024, January 2025 and January 2024	11
6	Average Monthly Total Employment Regarding Large-Scale Industries, 2024-25 (Jul - Jan:) VS 2023-24 (Jul - Jan:)	12
7	Average Monthly Number of Production Workers Regarding Selected Large Scale Industries, 2024-25 (Jul - Jan: ) VS 2023-24 (Jul – Jan: )	13

## **A N N E X U R E S**

I	Performance of Cotton Textile Industry	14 - 20
II	Performance of Woollen Textile Industry	21 - 23
III	Performance of Vegetable Ghee/Cooking Oil Industry	24 - 28
IV	Performance of Beverages Industry	29 - 30
V	Performance of Sugar Industry	31 - 33
VI	Performance of Cigarettes Industry	34 - 35
VII	Performance of Cement Industry	36 - 40
VIII	Performance of Fertilizer Industry	41 - 46
IX	Performance of Footwear Industry	47 - 48
X	Performance of Leather Tanning Industry	49 - 50
XI	Performance of Paper & Paper Board Industry	51 - 52
XII	Performance of Light Engineering Industry	53 - 59
XIII	Performance of Pharmaceutical Industry	60 - 63

## **A P P E N D I X**

A	Telephone Numbers	64
---	-------------------	----

## **List of Tables**

<b>Table No.</b>	<b>Title of Table</b>	<b>Page No.</b>
1	General Index of Industrial Production	1
2	Production Volume of Selected Items Pertaining to Large-Scale Manufacturing Sector, January -2025 VS December -2024	4
3	Production Volume of Selected Items Pertaining to Large-Scale Manufacturing Sector, January -2025 VS January 2024	6
4.	Production Volume of Selected Items Pertaining to Large-Scale Manufacturing Sector 2024-25,( July- January) VS 2023-2024 (July- January)	8
5	Total Employment Regarding Selected Large-Scale Industries, December 2024, January 2025 and January 2024.	10
6	Total Number of Production Workers Regarding Selected Large-Scale Industries December 2024, January 2025 and January 2024	11
7.	Average Monthly Total Employment Regarding Selected Large-Scale Industries 2024-25 (July- January) and 2023-24 (July- January )	12
8	Average Monthly Production Workers regarding selected Large-Scale Industries 2024-25 (July- January) and 2023-24 (July- January)	13
9	Production of Man Made/Blended Yarn and Cloth	15
10	Detail of the Purchase, Sale Consumption and Stock of Cotton Bales.	17
11	Production, Purchase, Consumption, Sale and Stock of Cotton Yarn	18
12	Production .Purchase, Sale and Stock of Cotton Cloth	19
13	Employment, Wages/Salaries of Cotton Textile Industry	20
14	Manufacturing Activity of Woollen Industry	23
15	Detail of the Stock Purchase, Consumed and Sale of Edible Oil	26
16	Detail of Production, Sale and Stock of Vegetable Ghee/Cooking Oil	27
17	Employment, Wages/Salaries of Vegetable Ghee/Cooking Oil Industry	28
18	Manufacturing Activity of Beverages Industry	30
19	Manufacturing Activity of Sugar Industry	32
20	Employment, Wages/Salaries of Sugar Industry	33
21	Manufacturing Activity of Cigarettes Industry	35
22	Detail of Production, Consumption and Stock of Clinker	38
23	Detail of Production, Sale and Stock of Cement	39
24	Employment and Wages/Salaries of Cement Industry	40
25	Detail of Production, Sale and Stock of Urea and Amm. Sulphate	43
26	Detail of Production, Sale and Stock of Super Phosphate and Amm.Nitrate	44
27	Detail of Production, Sale and Stock of Nitro Phosphate	45
28	Employment Wages/Salaries of Fertilizer Industry	46
29	Manufacturing Activity of Footwear Industry	48
30	Manufacturing Activity of Leather Tanning Industry	50
31	Manufacturing Activity of Paper and Paper Board Industry	51
32	Manufacturing Activity of Light Engineering Industry	57
33	Total Employment of Light Engineering Industry	58
34	Production Workers of Light Engineering Industry	59
35	Manufacturing Activity of Pharmaceutical Industry	62
36	Employment and Wages/Salaries of Pharmaceutical Industry	63



## List of Figures

<b>Fig. No.</b>	<b>Title of Figures</b>	<b>Page No.</b>
1	Quantum Index of Manufacturing Industries	1
2	Production of Cotton Yarn	16
3	Production of Cotton Cloth	16
4	Production of Knitting Wool	21
5	Production of Woollen Yarn	22
6	Production of Woollen and Worsted Cloth	22
7.	Production of Vegetable Ghee	24
8	Production of Cooking Oil	25
9	Production of Vegetable Ghee/Cooking Oil	25
10	Production of Fruit Juices	29
11	Production of Soft Drinks	29
12	Production of Sugar	31
13	Production of Cigarettes	34
14	Production of Clinker	36
15	Production of Cement	37
16	Production of Urea	41
17	Production of Super Phosphate	42
18	Production of Amm. Nitrate	42
19	Production of Nitro Phosphate	42
20	Production of Footwear	47
21	Production of Upper Leather	49
22	Production of Sole Leather	49
23	Production of Paper	51
24	Production of Paper Board	51
25	Production of Re-Rolled Steel	53
26	Production of Bicycles	54
27	Production of Electric Fans	55
28	Production of Electric Motors	56
29	Production of Diesel Engines	56
30	Production of Tablets	60
31	Production of Liquids	61
32	Production of Capsules	61
33	Production of Injections	61



## **EXPLANATORY NOTE**

To have current information on production, employment and other aspects of manufacturing activities e.g. consumption of raw material, wages/salaries, export of industrial products, imports of raw material and productivity of labour etc. for economic planning, evaluation of industrial development and taking other policy related decisions, Government of the Punjab had decided in October 1972 to undertake a Monthly Survey on Industrial Production and Employment.

Prior to this Survey, the only data available on Industrial Statistics was the results of Census of Manufacturing Industries (C.M.I) that were available with the time lag of 2-3 years with a question mark on very high rate of non- response. This high rate of non-response affected the consistency of the results. Therefore, these results were of little use for current and future planning except for historical, research and academic interests/purposes. So Monthly Survey of Industrial Production and Employment was considered to be suitable for Economic Planning as well as for measuring the performance/growth of the industrial sector.

Only 15 industries and their 113 factories were selected to cover initially in October 1972. This report now contains statistics regarding 46 important industries, manufacturing about 100 selected items, contributing 72% of the total value added of large scale manufacturing sector in the province based on base year 2005-06 and covers more than 2000 industrial units from all over the Punjab.

### **Questionnaire**

Keeping in view the pre-determined purpose the data on Industrial Inputs (raw material), Outputs (finished products), Sales, exports, Stocks, Employment & Employment Cost etc. are designed on the available information from CMI returns. These Questionnaires have been pre-tested in some of the large units manufacturing the respective items.

## **Methodology**

Basically it is a mail enquiry. The respondents are the factory owners or the factory management (i.e. Accountants, Finance Manager, and Mill Manager etc.) The blank questionnaires of various industries are used to be mailed out to the factories for their use for the supply of the required information every month. About 60% to 70% questionnaires are received through mail. While the remaining non-responding industrial units are visited by the officers/officials of this Bureau during the third week of the following month for collection of requisite information.

## **Editing**

The received questionnaires are statistically examined for the accuracy and consistency by comparing the production and employment levels of the current month with previous month and same month of the last year. The information of the factories which could not be collected during the month due to the absence of the concerned person or due to other reason is estimated on the basis of the last months average production or the last month information is repeated.

## **Tabulation**

The information collected is tabulated on working sheets prepared for this purpose and also on computer for each industry/factory. Seven tables are prepared every month on production, total employment and production workers as well as comparisons are made with respect to last month, with same month of the last year and among current & previous financial years.

## **General index / Quantum Index of Manufacturing (QIM)**

At present Punjab Bureau of Statistics is computing Index on Industrial Production using 2005-06 as base year. Index series is given in this report by using Laspayer's Index since 2006-07.

This Bureau initially prepared Index Series using 1970-71 as base year. Later on the base year was shifted to 1980-81 & then in October 2011 the base year was sifted to 2005-06. Majority of some new items are included in the new index series due to their relative weight and some items were discarded due to their negligible weights.

### Formula of Quantum Index

$$QIM = \frac{\sum_{i=1}^n \frac{q_{im}}{q_{io}} w_i}{\sum_{i=1}^n w_i} \times 100$$

$q_{im}$  = Production of  $i^{\text{th}}$  item during the current month

$q_{io}$  = Average Production of the same  $i^{\text{th}}$  item in the base period (2005-06).

$w_i$  = Weight of the  $i^{\text{th}}$  item in the base year (2005-06).

$\sum w_i$  = total weight of 46 large scale industries in the base period with respect to the total value added of all the industries covered in CMI in the base year (2005-06).

### Final Product

Final product is a CIS report that contains QIM series, analytical note on the performance of Industrial Sector in the province, seven tables, and detailed performance report of some important industries as well.

### User Agencies

- i. Ministry of Industries & Production, Government of the Pakistan, Islamabad.
- ii. Pakistan Bureau of Statistics, Government of Pakistan, Islamabad.
- iii. Provincial Bureaus of Statistics, Government of Sindh, KPK and Baluchistan.
- iv. Planning & Development Department, Government of the Punjab.
- v. Punjab Economic Research Institute (PERI).
- vi. Department of Commerce & Industry, Government of the Punjab.
- vii. State Bank of Pakistan

## **IMPORTANT DEFINITIONS**

### **Factory**

An entity where manufacturing process is carried out on any day of the preceding thirty days and in any part of which manufacturing process is being carried on with or without the aid of power or through chemical process. It does not include the Mine subject which comes under the operation of Mines Act 1923.

### **Large Scale Manufacturing Industries**

Establishments where ten or more employees are working are classified as large scale industry.

### **Employment**

This item include all full time and part time employees on the payrolls of operating manufacturing establishment during any part of the pay period of the month specified on the questionnaire. It should include all the employees on paid sick leave paid holidays, and paid vacations. Proprietors and partners of unincorporated business may not be included.

### **Production Workers**

The “Production Workers” includes workers (up through the line-supervisor level) engaged in fabricating, processing, assembling, inspecting, receiving, storing, handling, packing, ware-housing, shipping (but no delivering), maintenance, repair, product development, auxiliary production for plant’s own use (e.g., power plant). Record keeping and other services closely associated with these production operations at the establishment covered by the report.

### **Non-Production Workers**

The employees those are not involved directly in the manufacturing process are called non-production workers. E.g. Managers, Assistants, Clerks, Drivers, Peons, Malies and Chowkidars etc.

### **Employment Cost**

Wages and salaries of all employees including production and non-production workers is called employment cost.

**TABLE 1: GENERAL INDEX OF INDUSTRIAL PRODUCTION  
FOR THE PERIOD JULY 2018 –JANUARY 2025  
(2005-06=100)**

MONTH/ YEAR	2018 - 19	2019 - 20	2020 - 21	2021 - 22	2022 - 23	2023 - 24	2024-25
<b>JUL:</b>	156.5	155.5	160.2	171.1	161.6	157.5	153.6
<b>AUG:</b>	154.3	152.8	155.2	171.8	165.9	164.0	156.7
<b>SEP:</b>	158.1	159.3	169.3	171.0	170.9	163.2	157.4
<b>OCT:</b>	168.7	171.7	176.5	177.6	172.2	159.4	158.5
<b>NOV:</b>	160.6	167.8	179.5	185.1	171.5	159.8	171.4
<b>DEC:</b>	168.7	182.2	216.6	213.2	221.8	208.3	203.7
<b>JAN:</b>	210.3	202.2	208.5	220.5	229.3	223.6	207.2
<b>FEB:</b>	198.9	203.5	207.4	225.1	238.0	224.1	
<b>MAR:</b>	251.9	186.9	213.6	217.8	214.3	181.5	
<b>APR:</b>	197.9	140.0	188.4	183.9	163.6	161.4	
<b>MAY:</b>	175.3	140.0	179.3	172.3	160.9	161.8	
<b>JUN:</b>	160.0	146.3	172.3	181.3	160.3	157.1	
<b>Average*</b>	<b>178.1</b>	<b>166.0</b>	<b>184.5</b>	<b>189.8</b>	<b>183.7</b>	<b>175.2</b>	<b>171.4</b>

\* = Geometric Mean

**Fig. 1 Graph of Quantum Index of Manufacturing Industries.**

(2005-06=100)

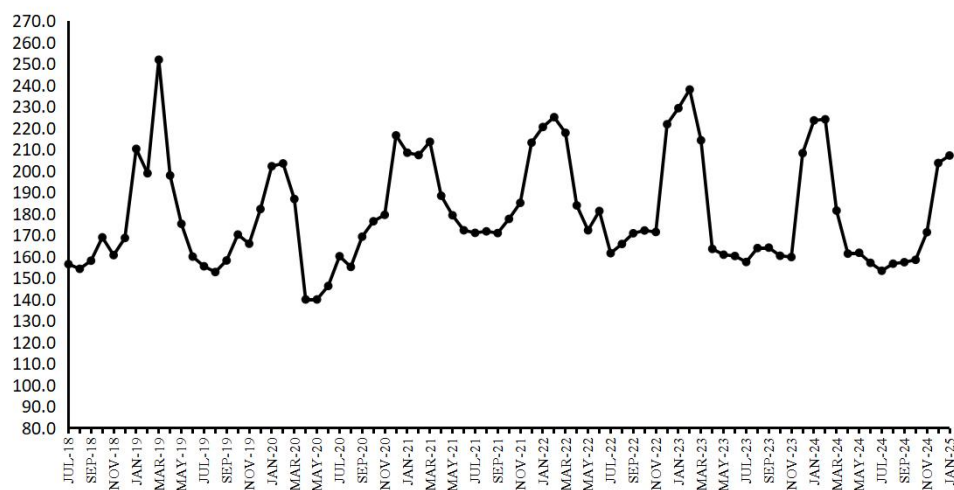

*Figure: Graph of QIM for the period of July 2018 to January 2025*

## **ANALYTICAL ANALYSIS**

### **INDUSTRIAL PRODUCTION AND EMPLOYMENT (January 2025)**

#### **Coverage**

This report covers 2030 industrial units pertaining to large scale industries which contribute about 72 percent of the total value added of Large-Scale Manufacturing sector in the Punjab.

#### **Industrial Production Index**

Industrial Production Index for the month of January-2025 stood at 207.2 against 203.7 and 223.6 as compared to December-2024 and January-2024 respectively. Index Series since July-2018 is given in Table-1 on previous page.

#### **Production January 2025 VS December 2024 (Table-2)**

Overall production during the month of January-2025 was 1.7 percent higher than December-2024.

The production was lower in case of Dairy Products (5.5%) and Cement (5.3%).

The production was higher in case Sugar (6.6%), Soft Drinks & Juices (38.5%), Upper leather (5.1%), Ply Wood (8.7%), Fabricated Metal Products/HMC (11.1%), Motor Cycles (7.6%), Electric Fans (7.5%), Air-Conditioners (26.0%) and Refrigerators/Deep Freezers (6.9%).

#### **Production January 2025 VS January 2024 (Table-3)**

Overall production during January-2025 was 7.3 percent lower than January-2024.

The production was lower in case of Sugar (23.3%), Cotton/M. M Blended Yarn(9.9%), Cloth/M. M Blended Cloth (20.4%), Jute Textiles (28.7%), Paints & Varnishes (12.6%), Petroleum Products(10.6%), Tractors(59.3%), Diesel Engines(6.3%), Electric Meters(32%) and Agricultural Implements (14.4%).

The production was higher in case of Dairy Products (75%) ,Wheat Milling (9.9%), Soft Drinks & Juices (31.2%), Cigarettes (75.1%), Woolen Textiles (12.7%), Footwear (9.4%), Basic Inorganic Chemicals/Acids (13.4%), Cement (11.9%), Steel Bars/ Angles (12.8%), Fabricated Metal Products/HMC (42.9%), Automobiles Cars/Trucks (7.5%), Motor Cycles (36.1%), Bicycles (6.8%), Electric Fans (21.2%), Air-Conditioners (36.5%), Refrigerators/Deep Freezers (26.4%) and Safety Razor Blades(7.5%).

#### **Production July-January 2024-25 VS July-January 2023-24 (Table-4)**

Overall production during July-January (2024-25) was 2 percent less than July-January(2023-24).

The production was lower in case of Cotton/M. M Blended Yarn (7.0%),Cloth/M. M Blended Cloth (17.7%), Jute Textiles (19.7%), Petroleum Products (12.2%), Tractors (57.3%), Diesel Engines (8.8%), Electric Meters (28.2%) and Agricultural Implements (15.2%).

The production was higher in case of Dairy Products (22.4%), Wheat Milling (6.0%), Soft Drinks & Juices (11.1%), Cigarettes (34.8%), Woolen Textiles(13.2%), Footwear (9.6%), Basic Inorganic Chemicals/Acids (11.9%), Tyres & Tubes (5.9%), Steel Bars/ Angles (8.3%), Fabricated Metal Products/HMC(23.0%), Automobiles Cars/Trucks(12.0%), Motor Cycles (15.5%), Bicycles (7.5%), Electric Fans (10.6%) and Refrigerators/Deep Freezers (10.3%).

**Employment January 2024 VS December 2024 and January 2024 (Table-5)**

Total employment during January 2025 was 0.1 percent and 0.5 percent lower than December 2024 and January 2024 respectively.

**Average Employment July-January 2024-25 VS July-January 2024-25 (Table-7)**

Average monthly employment during the period of July-January (2024-25) was 1.1 percent higher than the corresponding period of the previous year.

**Table 2: Production Volume of Selected Items Pertaining to Large-Scale Manufacturing Sector, January 2025 VS December 2024**

Group/Items	No. of Units Covered in Jan: 2025	Weight with 2005-06 base	Unit of Quantity	Production		Index of Production in Jan: 2025 with Dec: 2024
				Jan: 2025	Dec: 2024	
<b>I Food Drinks &amp; Tobacco</b>	<b>910</b>					
<b>1 Vegetable Ghee/Cooking Oil</b>	<b>44</b>	<b>5.00</b>	<b>M.Tons</b>	<b>103685</b>	<b>104332</b>	<b>99.4</b>
i) Vegetable Ghee	44		M.Tons	82969	83252	99.7
ii) Cooking Oil	18		M.Tons	20716	21080	98.3
<b>2 Dairy Products</b>	<b>8</b>	<b>4.13</b>				<b>94.5</b>
i) Process/UHT Milk		1.62	`000` Litres	44819	44808	100.0
ii) Milk Powder		0.87	M.Tons	1149	1142	100.6
iii) Cheese		0.01	M.Tons	869	860	101.0
iv) Butter/ Desi Ghee		0.33	M.Tons	321	312	102.9
v) Cream		1.04	M.Tons	614	605	101.5
vi) Yoghurt		0.26	M.Tons	0		
<b>3 Wheat Milling</b>	<b>776</b>	<b>1.25</b>	<b>M.Tons</b>	<b>858571</b>	<b>836932</b>	<b>102.6</b>
<b>4 Sugar</b>	<b>44</b>	<b>3.77</b>	<b>M.Tons</b>	<b>1285121</b>	<b>1205651</b>	<b>106.6</b>
<b>5 Tea (Blended)</b>	<b>3</b>	<b>0.03</b>	<b>M.Tons</b>	<b>6792</b>	<b>7479</b>	<b>90.8</b>
<b>6 Starch &amp; its Products</b>	<b>2</b>	<b>0.56</b>	<b>M.Tons</b>	<b>36769</b>	<b>36742</b>	<b>100.1</b>
i) Starch			M.Tons	22744	22819	99.7
ii) Glucose			M.Tons	14025	13923	100.7
<b>7 Soft Drinks &amp; Juices</b>	<b>30</b>	<b>0.82</b>	<b>`000` Litres</b>	<b>159694</b>	<b>115337</b>	<b>138.5</b>
i) 7-up Coca Cola etc.	17		`000` Litres	144704	101641	142.4
ii) Fruit Juices	16		`000` Litres	10879	9848	110.5
iii) Syrups & Squashes	2		`000` Litres	4111	3848	106.8
<b>8 Cigarettes</b>	<b>3</b>	<b>0.59</b>	<b>M. Nos</b>	<b>1511</b>	<b>1467</b>	<b>103.0</b>
<b>II Textiles</b>	<b>312</b>					
<b>1 Cotton Textiles</b>	<b>285</b>					
i) Cotton/M. M Blended Yarn	247	15.40	M.Tons	113087	113276	99.8
ii) Cloth/M. M Blended Cloth	48	10.20	000 Mtrs.	46190	46224	99.9
<b>2 Woolen Textiles</b>	<b>21</b>	<b>0.52</b>	<b>M.Tons</b>	<b>789</b>	<b>786</b>	<b>100.4</b>
i) Woolen Yarn	14		M.Tons	773	770	100.4
ii) Knitting Wool	3		M.Tons	0	0	
iii) Woolen & Worsted Cloth	14		M.Tons	16	16	100.0
iv) Carpets	5	0.77	000 Mtrs.	0	0	
<b>3 Jute Textiles</b>	<b>6</b>	<b>0.28</b>	<b>M.Tons</b>	<b>3663</b>	<b>3639</b>	<b>100.7</b>
i) Jute Sacking				2156	2149	100.3
ii) Jute Hessian				1154	1145	100.8
iii) Jute Twine				353	345	102.3
<b>III Leather Rubber &amp; Plastic Products</b>	<b>147</b>					
<b>1 Leather Tanning</b>	<b>106</b>					
i) Upper Leather	95	0.49	000 Sq. Mtrs.	804	765	105.1
ii) Sole Leather	11		M.Tons	16	16	100.0
<b>2 Footwear</b>	<b>41</b>	<b>0.90</b>	<b>000 Pairs</b>	<b>3175</b>	<b>3191</b>	<b>99.5</b>
<b>IV Ply Wood</b>	<b>6</b>	<b>0.44</b>	<b>000 Sq. Feet</b>	<b>652</b>	<b>600</b>	<b>108.7</b>
<b>V Paper &amp; Paper Board</b>	<b>47</b>	<b>4.19</b>	<b>M.Tons</b>	<b>57368</b>	<b>56427</b>	<b>101.7</b>
<b>1 Paper</b>				<b>19414</b>	<b>18065</b>	<b>107.5</b>
i) Writing			M.Tons	9513	9669	98.4
ii) Printing			M.Tons	4400	2856	154.1
iii) Packing & Others			M.Tons	5501	5540	99.3
<b>2 Paper Board</b>			<b>M.Tons</b>	<b>37954</b>	<b>38362</b>	<b>98.9</b>
<b>VI Chemical &amp; Petroleum Products</b>	<b>139</b>					
<b>1 Pharmaceuticals</b>	<b>36</b>	<b>1.15</b>				<b>99.5</b>
i) Tablets	28	0.38	000 Nos.	316845	317950	99.7
ii) Liquids (Syrups & Drops)	27	0.48	000 Ltrs.	1641	1645	99.8
iii) Capsules	19	0.08	000 Nos.	53355	56056	95.2
iv) Injections	12	0.14	000 Nos.	14050	14031	100.1
v) Ointments	7	0.03	Kgs.	47693	47051	101.4
vi) Galenicals	6	0.04	000 Ltrs.	4	4	100.0
<b>2 Basic Inorganic Chemicals/Acids</b>	<b>8</b>	<b>1.34</b>		<b>101522</b>	<b>103558</b>	<b>98.0</b>
i) Caustic Soda	2		M.Tons	29901	29864	100.1
ii) Hydrochloric Acid	2		M.Tons	41600	41418	100.4
iii) Chlorine Liquids	2		M.Tons	1462	1439	101.6
iv) Soda Ash	2		M.Tons	27341	29621	92.3
v) Sulphuric Acid	5		M.Tons	1218	1216	100.2



Group/Items	No. of Units Covered in Jan: 2025	Weight with 2005-06 base	Unit of Quantity	Production		Index of Production in Jan: 2025 with Dec: 2024
				Jan: 2025	Dec: 2024	
<b>3 Fertilizers</b>	<b>7</b>	<b>7.18</b>	<b>M.Tons</b>	<b>451270</b>	<b>446603</b>	<b>101.0</b>
i) Urea	4		M.Tons	331403	327454	101.2
ii) Amm. Nitrate	1		M.Tons	62600	63844	98.1
iii) Amm. Sulphate	0		M.Tons	0	0	
iv) Super Phosphate	1		M.Tons	0	0	
v) Nitro Phosphate	1		M.Tons	57267	55305	103.5
<b>4 Paints &amp; Varnishes</b>	<b>12</b>	<b>0.65</b>		<b>9950</b>	<b>9970</b>	<b>99.8</b>
i) Paints		0.01	M.Tons	7139	7153	99.8
			'000' Litres	2781	2787	99.8
ii) Varnishes		1.04	M.Tons	16	16	100.0
		0.26	'000' Litres	14	14	100.0
<b>5 Tyres &amp; Tubes</b>	<b>6</b>	<b>0.12</b>	<b>'000' Nos.</b>	<b>3485</b>	<b>3503</b>	<b>99.5</b>
i) Cycle Tyres				387	389	99.5
ii) Automobile Tyres				483	495	97.6
iii) Cycle Tubes				595	597	99.7
iv) Automobile Tubes				2020	2022	99.9
<b>6 Soap</b>	<b>62</b>	<b>0.07</b>	<b>M.Tons</b>	<b>21113</b>	<b>21133</b>	<b>99.9</b>
i) Toilet Soap	7			3635	3641	99.8
ii) Washing Soap	62			17478	17492	99.9
<b>7 Matches</b>	<b>2</b>	<b>0.00</b>	<b>M. Box * 40 Sticks</b>	<b>824</b>	<b>720</b>	<b>114.4</b>
<b>8 Synthetic Fibre</b>	<b>4</b>	<b>0.95</b>	<b>M.Tons</b>	<b>43814</b>	<b>43791</b>	<b>100.1</b>
<b>9 Petroleum Products</b>	<b>2</b>	<b>0.99</b>	<b>'000' Litres</b>	<b>500477</b>	<b>499890</b>	<b>100.1</b>
i) Petrol (LPG)			'000' Litres	14423	14412	100.1
ii) J.P.			'000' Litres	47745	47737	100.0
iii) White Kerosene			'000' Litres	7602	7500	101.4
iv) H.S. Diesel			'000' Litres	159425	159417	100.0
v) Diesel Fuel			'000' Litres	910	898	101.3
vi) Furnace Fuel			'000' Litres	90500	90480	100.0
vii) Solvent Oil			'000' Litres	0	0	
viii) Lubricating Oil			'000' Litres	0	0	
ix) Bitumen 80/100			'000' Litres	16210	15991	101.4
x) Blown Bitumen Products			'000' Litres	0	0	
xi) Premium M.G.			'000' Litres	163662	163455	100.1
xii) Naphtha			'000' Litres	0	0	
<b>VII Non-Metalic &amp; Mineral</b>	<b>20</b>					
<b>1 Glass Sheets</b>	<b>9</b>	<b>0.19</b>	<b>M.Tons</b>	<b>24851</b>	<b>24841</b>	<b>100.0</b>
<b>2 Cement</b>	<b>11</b>	<b>3.91</b>	<b>M.Tons</b>	<b>1749116</b>	<b>1846320</b>	<b>94.7</b>
<b>VIII Engineering Products</b>	<b>449</b>					
<b>1 Steel Bars/ Angles</b>	<b>41</b>	<b>1.06</b>	<b>M.Tons</b>	<b>24928</b>	<b>24781</b>	<b>100.6</b>
<b>2 Fabricated Metal Products/HMC</b>	<b>1</b>	<b>0.53</b>	<b>M.Tons</b>	<b>20</b>	<b>18</b>	<b>111.1</b>
<b>3 Tractors</b>	<b>4</b>	<b>0.86</b>	<b>Nos.</b>	<b>1596</b>	<b>1577</b>	<b>101.2</b>
<b>4 Automobiles Cars/Trucks</b>	<b>1</b>	<b>1.65</b>	<b>Nos.</b>	<b>614</b>	<b>611</b>	<b>100.5</b>
<b>5 Diesel Engines</b>	<b>15</b>	<b>0.06</b>	<b>Nos.</b>	<b>118</b>	<b>115</b>	<b>102.6</b>
<b>6 Motor Cycles</b>	<b>17</b>	<b>0.13</b>	<b>Nos.</b>	<b>111829</b>	<b>103908</b>	<b>107.6</b>
<b>7 Bicycles</b>	<b>3</b>	<b>0.15</b>	<b>Nos.</b>	<b>14110</b>	<b>14024</b>	<b>100.6</b>
<b>8 Electric Fans</b>	<b>116</b>	<b>0.11</b>	<b>Nos.</b>	<b>180281</b>	<b>167745</b>	<b>107.5</b>
i) Ceiling				120791	116157	104.0
ii) Pedestal				26853	23837	112.7
iii) Others				32637	27751	117.6
<b>9 Electric Transformers</b>	<b>3</b>	<b>0.00</b>	<b>Nos.</b>	<b>1413</b>	<b>1390</b>	<b>101.7</b>
<b>10 Electric Motors</b>	<b>30</b>	<b>0.52</b>	<b>Nos.</b>	<b>1342</b>	<b>1307</b>	<b>102.7</b>
<b>11 Switch Gears</b>	<b>3</b>	<b>0.01</b>	<b>Nos.</b>	<b>984</b>	<b>995</b>	<b>98.9</b>
<b>12 Washing Machines</b>	<b>20</b>	<b>0.00</b>	<b>Nos.</b>	<b>35147</b>	<b>34937</b>	<b>100.6</b>
<b>13 Electric Meters</b>	<b>4</b>	<b>0.19</b>	<b>Nos.</b>	<b>126603</b>	<b>121337</b>	<b>104.3</b>
<b>14 Air-Conditioners</b>	<b>5</b>	<b>0.14</b>	<b>Nos.</b>	<b>4394</b>	<b>3487</b>	<b>126.0</b>
<b>15 Refrigerators/Deep Freezers</b>	<b>5</b>	<b>0.31</b>	<b>Nos.</b>	<b>36449</b>	<b>34108</b>	<b>106.9</b>
<b>16 Safety Razor Blades</b>	<b>1</b>	<b>0.14</b>	<b>Mill. Nos.</b>	<b>100</b>	<b>101</b>	<b>99.0</b>
<b>17 Agricultural Implements</b>	<b>151</b>	<b>0.38</b>	<b>Nos.</b>	<b>1086</b>	<b>1079</b>	<b>100.6</b>
i) Chaff Cutter	54			677	672	100.7
ii) Sugarcane Machines	35			3	2	150.0
iii) Wheat Thrashers	30			61	62	98.4
iv) Others (Misc. Imp.)	43			345	343	100.6
<b>18 Textiles Machinery</b>	<b>29</b>	<b>0.01</b>		<b>60</b>	<b>61</b>	<b>98.4</b>
i) Power Looms	20		Nos.	56	58	96.6
ii) Bobbins	5		000 Nos.	0	0	
iii) Shuttles	6		000 Nos.	4	3	133.3
<b>General Index</b>	<b>2030</b>	<b>72.14</b>		<b>207.2</b>	<b>203.7</b>	<b>101.7</b>

**Table 3: Production Volume of Selected Items Pertaining to Large-Scale Manufacturing Sector, January 2025 VS January 2024**

Group/Items	No. of Units Covered in Jan: 2025	Weight with 2005-06 base	Unit of Quantity	Production		Index of Production in Jan: 2025 with Jan: 2024
				Jan: 2025	Jan: 2024	
<b>I Food Drinks &amp; Tobacco</b>	<b>910</b>					
<b>1 Vegetable Ghee/Cooking Oil</b>	<b>44</b>	<b>5.00</b>	<b>M.Tons</b>	<b>103685</b>	<b>102142</b>	<b>101.5</b>
i) Vegetable Ghee	44		M.Tons	82969	82787	100.2
ii) Cooking Oil	18		M.Tons	20716	19355	107.0
<b>2 Dairy Products</b>	<b>8</b>	<b>4.13</b>				<b>175.0</b>
i) Process/UHT Milk		1.62	'000' Litres	44819	41112	109.0
ii) Milk Powder		0.87	M.Tons	1149	255	450.6
iii) Chees		0.01	M.Tons	869	293	296.6
iv) Butter/ Desi Ghee		0.33	M.Tons	321	269	119.3
v) Cream		1.04	M.Tons	614	572	107.3
vi) Yoghurt		0.26	M.Tons	0	0	
<b>3 Wheat Milling</b>	<b>776</b>	<b>1.25</b>	<b>M.Tons</b>	<b>858571</b>	<b>781138</b>	<b>109.9</b>
<b>4 Sugar</b>	<b>44</b>	<b>3.77</b>	<b>M.Tons</b>	<b>1285121</b>	<b>1675315</b>	<b>76.7</b>
<b>5 Tea (Blended)</b>	<b>3</b>	<b>0.03</b>	<b>M.Tons</b>	<b>6792</b>	<b>7589</b>	<b>89.5</b>
<b>6 Starch &amp; its Products</b>	<b>2</b>	<b>0.56</b>	<b>M.Tons</b>	<b>36769</b>	<b>37062</b>	<b>99.2</b>
i) Starch			M.Tons	22744	22936	99.2
ii) Glucose			M.Tons	14025	14126	99.3
<b>7 Soft Drinks &amp; Juices</b>	<b>30</b>	<b>0.82</b>	<b>'000' Litres</b>	<b>159694</b>	<b>121729</b>	<b>131.2</b>
i) 7-up Coca Cola etc.	17		'000' Litres	144704	108411	133.5
ii) Fruit Juices	16		'000' Litres	10879	10259	106.0
iii) Syrups & Squashes	2		'000' Litres	4111	3059	134.4
<b>8 Cigarettes</b>	<b>3</b>	<b>0.59</b>	<b>M. Nos</b>	<b>1511</b>	<b>863</b>	<b>175.1</b>
<b>II Textiles</b>	<b>312</b>					
<b>1 Cotton Textiles</b>	<b>285</b>					
i) Cotton/M. M Blended Yarn	247	15.40	M.Tons	113087	125571	90.1
ii) Cloth/M. M Blended Cloth	48	10.20	000 Mtrs.	46190	57992	79.6
<b>2 Woolen Textiles</b>	<b>21</b>	<b>0.52</b>	<b>M.Tons</b>	<b>789</b>	<b>700</b>	<b>112.7</b>
i) Woolen Yarn	14		M.Tons	773	678	114.0
ii) Knitting Wool			M.Tons	0	0	
iii) Woolen & Worsted Cloth	14		M.Tons	16	22	72.7
iv) Carpets	5	0.77	000 Mtrs.	0	0	
<b>3 Jute Textiles</b>	<b>6</b>	<b>0.28</b>	<b>M.Tons</b>	<b>3663</b>	<b>5136</b>	<b>71.3</b>
i) Jute Sacking				2156	3288	65.6
ii) Jute Hessian				1154	1237	93.3
iii) Jute Twine				353	611	57.8
<b>III Leather Rubber &amp; Plastic Products</b>	<b>147</b>					
<b>1 Leather Tanning</b>	<b>106</b>					
i) Upper Leather	95	0.49	000 Sq. Mtrs.	804	800	100.5
ii) Sole Leather	11		M.Tons	16	14	114.3
<b>2 Footwear</b>	<b>41</b>	<b>0.90</b>	<b>000 Pairs</b>	<b>3175</b>	<b>2902</b>	<b>109.4</b>
<b>IV Ply Wood</b>	<b>6</b>	<b>0.44</b>	<b>000 Sq. Feet</b>	<b>652</b>	<b>661</b>	<b>98.6</b>
<b>V Paper &amp; Paper Board</b>	<b>47</b>	<b>4.19</b>	<b>M.Tons</b>	<b>57368</b>	<b>57295</b>	<b>100.1</b>
<b>1 Paper</b>				<b>19414</b>	<b>22090</b>	<b>87.9</b>
i) Writing			M.Tons	9513	9510	100.0
ii) Printing			M.Tons	4400	6931	63.5
iii) Packing & Others			M.Tons	5501	5649	97.4
<b>2 Paper Board</b>			<b>M.Tons</b>	<b>37954</b>	<b>35205</b>	<b>107.8</b>
<b>VI Chemical &amp; Petroleum Products</b>	<b>139</b>					
<b>1 Pharmaceuticals</b>	<b>36</b>	<b>1.15</b>				<b>100.1</b>
i) Tablets	28	0.38	000 Nos.	316845	302102	104.9
ii) Liquids (Syrups & Drops)	27	0.48	000 Ltrs.	1641	1864	88.0
iii) Capsules	19	0.08	000 Nos.	53355	48187	110.7
iv) Injections	12	0.14	000 Nos.	14050	14671	95.8
v) Ointments	7	0.03	Kgs.	47693	52119	91.5
vi) Galenicals	6	0.04	000 Ltrs.	4	2	200.0
<b>2 Basic Inorganic Chemicals/Acids</b>	<b>8</b>	<b>1.34</b>		<b>101522</b>	<b>89544</b>	<b>113.4</b>
i) Caustic Soda	2		M.Tons	29901	22111	135.2
ii) Hydrochloric Acid	2		M.Tons	41600	43960	94.6
iii) Chlorine Liquids	2		M.Tons	1462	1776	82.3
iv) Soda Ash	2		M.Tons	27341	19587	139.6
v) Sulphuric Acid	5		M.Tons	1218	2110	57.7

Group/Items	No. of Units Covered in Jan: 2025	Weight with 2005-06 base	Unit of Quantity	Production		Index of Production in Jan: 2025 with Jan: 2024
				Jan: 2025	Jan: 2024	
<b>3 Fertilizers</b>	<b>7</b>	<b>7.18</b>	<b>M.Tons</b>	<b>451270</b>	<b>458181</b>	<b>98.5</b>
i) Urea	4		M.Tons	331403	318002	104.2
ii) Amm. Nitrate	1		M.Tons	62600	74180	84.4
iii) Amm. Sulphate	0		M.Tons	0	0	
iv) Super Phosphate	1		M.Tons	0	0	
v) Nitro Phosphate	1		M.Tons	57267	65999	86.8
<b>4 Paints &amp; Varnishes</b>	<b>12</b>	<b>0.65</b>		<b>9950</b>	<b>11381</b>	<b>87.4</b>
i) Paints		0.01	M.Tons	7139	7360	97.0
			'000' Litres	2781	3992	69.7
ii) Varnishes		1.04	M.Tons	16	16	100.0
		0.26	'000' Litres	14	13	107.7
<b>5 Tyres &amp; Tubes</b>	<b>6</b>	<b>0.12</b>	<b>'000' Nos.</b>	<b>3485</b>	<b>3392</b>	<b>102.7</b>
i) Cycle Tyres				387	360	107.5
ii) Automobile Tyres				483	476	101.5
iii) Cycle Tubes				595	562	105.9
iv) Automobile Tubes				2020	1994	101.3
<b>6 Soap</b>	<b>62</b>	<b>0.07</b>	<b>M.Tons</b>	<b>21113</b>	<b>21714</b>	<b>97.2</b>
i) Toilet Soap	7			3635	3593	101.2
ii) Washing Soap	62			17478	18121	96.5
<b>7 Matches</b>	<b>2</b>	<b>0.00</b>	<b>M. Box * 40 Sticks</b>	<b>824</b>	<b>646</b>	<b>127.6</b>
<b>8 Synthetic Fibre</b>	<b>4</b>	<b>0.95</b>	<b>M.Tons</b>	<b>43814</b>	<b>42510</b>	<b>103.1</b>
<b>9 Petroleum Products</b>	<b>2</b>	<b>0.99</b>	<b>'000' Litres</b>	<b>500477</b>	<b>559930</b>	<b>89.4</b>
i) Petrol (LPG)			'000' Litres	14423	12578	114.7
ii) J.P.			'000' Litres	47745	46984	101.6
iii) White Kerosene			'000' Litres	7602	1860	408.7
iv) H.S. Diesel			'000' Litres	159425	215857	73.9
v) Diesel Fuel			'000' Litres	910	0	
vi) Furnace Fuel			'000' Litres	90500	107648	84.1
vii) Solvent Oil			'000' Litres	0	0	
viii) Lubricating Oil			'000' Litres	0	0	
ix) Bitumen 80/100			'000' Litres	16210	11713	138.4
x) Blown Bitumen Products			'000' Litres	0	0	
xi) Premium M.G.			'000' Litres	163662	163290	100.2
xii) Naphtha			'000' Litres	0	0	
<b>VII Non-Metallic &amp; Mineral</b>	<b>20</b>					
<b>1 Glass Sheets</b>	<b>9</b>	<b>0.19</b>	<b>M.Tons</b>	<b>24851</b>	<b>24321</b>	<b>102.2</b>
<b>2 Cement</b>	<b>11</b>	<b>3.91</b>	<b>M.Tons</b>	<b>1749116</b>	<b>1563532</b>	<b>111.9</b>
<b>VIII Engineering Products</b>	<b>449</b>					
<b>1 Steel Bars/ Angles</b>	<b>41</b>	<b>1.06</b>	<b>M.Tons</b>	<b>24928</b>	<b>22101</b>	<b>112.8</b>
<b>2 Fabricated Metal Products/HMC</b>	<b>1</b>	<b>0.53</b>	<b>M.Tons</b>	<b>20</b>	<b>14</b>	<b>142.9</b>
<b>3 Tractors</b>	<b>4</b>	<b>0.86</b>	<b>Nos.</b>	<b>1596</b>	<b>3917</b>	<b>40.7</b>
<b>4 Automobiles Cars/Trucks</b>	<b>1</b>	<b>1.65</b>	<b>Nos.</b>	<b>614</b>	<b>571</b>	<b>107.5</b>
<b>5 Diesel Engines</b>	<b>15</b>	<b>0.06</b>	<b>Nos.</b>	<b>118</b>	<b>126</b>	<b>93.7</b>
<b>6 Motor Cycles</b>	<b>17</b>	<b>0.13</b>	<b>Nos.</b>	<b>111829</b>	<b>82164</b>	<b>136.1</b>
<b>7 Bicycles</b>	<b>3</b>	<b>0.15</b>	<b>Nos.</b>	<b>14110</b>	<b>13214</b>	<b>106.8</b>
<b>8 Electric Fans</b>	<b>116</b>	<b>0.11</b>	<b>Nos.</b>	<b>180281</b>	<b>148714</b>	<b>121.2</b>
i) Ceiling				120791	86419	139.8
ii) Pedestal				26853	22416	119.8
iii) Others				32637	39879	81.8
<b>9 Electric Transformers</b>	<b>3</b>	<b>0.00</b>	<b>Nos.</b>	<b>1413</b>	<b>1834</b>	<b>77.0</b>
<b>10 Electric Motors</b>	<b>30</b>	<b>0.52</b>	<b>Nos.</b>	<b>1342</b>	<b>1359</b>	<b>98.7</b>
<b>11 Switch Gears</b>	<b>3</b>	<b>0.01</b>	<b>Nos.</b>	<b>984</b>	<b>909</b>	<b>108.3</b>
<b>12 Washing Machines</b>	<b>20</b>	<b>0.00</b>	<b>Nos.</b>	<b>35147</b>	<b>31160</b>	<b>112.8</b>
<b>13 Electric Meters</b>	<b>4</b>	<b>0.19</b>	<b>Nos.</b>	<b>126603</b>	<b>186164</b>	<b>68.0</b>
<b>14 Air-Conditioners</b>	<b>5</b>	<b>0.14</b>	<b>Nos.</b>	<b>4394</b>	<b>3219</b>	<b>136.5</b>
<b>15 Refrigerators/Deep Freezers</b>	<b>5</b>	<b>0.31</b>	<b>Nos.</b>	<b>36449</b>	<b>28832</b>	<b>126.4</b>
<b>16 Safety Razor Blades</b>	<b>1</b>	<b>0.14</b>	<b>Mill. Nos.</b>	<b>100</b>	<b>93</b>	<b>107.5</b>
<b>17 Agricultural Implements</b>	<b>151</b>	<b>0.38</b>	<b>Nos.</b>	<b>1086</b>	<b>1269</b>	<b>85.6</b>
i) Chaff Cutter	54			677	720	94.0
ii) Sugarcane Machines	35			3	3	100.0
iii) Wheat Thrashers	30			61	54	113.0
iv) Others (Misc. Imp.)	43			345	492	70.1
<b>18 Textiles Machinery</b>	<b>29</b>	<b>0.01</b>		<b>60</b>	<b>56</b>	<b>107.1</b>
i) Power Looms	20		Nos.	56	52	107.7
ii) Bobbins	5		000 Nos.	0	0	
iii) Shuttles	6		000 Nos.	4	4	100.0
<b>General Index</b>	<b>2030</b>	<b>72.14</b>		<b>207.2</b>	<b>223.5</b>	<b>92.7</b>

<b>Table 4: Production Volume of Selected Items Pertaining to Large-Scale Manufacturing Sector, 2024-25 (Jul-Jan) VS 2023-24 (Jul-Jan)</b>						
<b>Group/Items</b>	<b>No. of Units Covered in Jan: 2025</b>	<b>Weight with 2005-06 base</b>	<b>Unit of Quantity</b>	<b>Production</b>		<b>Index of Production in 2024-25 (Jul-Jan) with 2023-24 (Jul-Jan)=100</b>
				<b>2024-25 (Jul-Jan)</b>	<b>2023-24 (Jul-Jan)</b>	
<b>I Food Drinks &amp; Tobacco</b>	<b>910</b>					
<b>1 Vegetable Ghee/Cooking Oil</b>	<b>44</b>	<b>5.00</b>	<b>M.Tons</b>	<b>728824</b>	<b>712300</b>	<b>102.3</b>
i) Vegetable Ghee	44	0.87	M.Tons	581135	576828	100.7
ii) Cooking Oil	18		M.Tons	147689	135472	109.0
<b>2 Dairy Products</b>	<b>8</b>	<b>4.13</b>				<b>122.4</b>
i) Process/UHT Milk		1.62	'000' Litres	302845	285624	106.0
ii) Milk Powder		0.87	M.Tons	7578	3449	219.7
iii) Chees		0.01	M.Tons	5663	2216	255.6
iv) Butter/ Desi Ghee		0.33	M.Tons	2020	2404	84.0
v) Cream		1.04	M.Tons	4185	3880	107.9
vi) Yoghurt		0.26	M.Tons	0	0	
<b>3 Wheat Milling</b>	<b>776</b>	<b>1.25</b>	<b>M.Tons</b>	<b>5928000</b>	<b>5592876</b>	<b>106.0</b>
<b>4 Sugar</b>	<b>44</b>	<b>3.77</b>	<b>M.Tons</b>	<b>2850918</b>	<b>2960871</b>	<b>96.3</b>
<b>5 Tea (Blended)</b>	<b>3</b>	<b>0.03</b>	<b>M.Tons</b>	<b>51730</b>	<b>54576</b>	<b>94.8</b>
<b>6 Starch &amp; its Products</b>	<b>2</b>	<b>0.56</b>	<b>M.Tons</b>	<b>255634</b>	<b>257195</b>	<b>99.4</b>
i) Starch			M.Tons	156395	158040	99.0
ii) Glucose			M.Tons	99239	99155	100.1
<b>7 Soft Drinks &amp; Juices</b>	<b>30</b>	<b>0.82</b>	<b>'000' Litres</b>	<b>1316387</b>	<b>1184991</b>	<b>111.1</b>
i) 7-up Coca Cola etc.	17		'000' Litres	1189186	1063169	111.9
ii) Fruit Juices	16		'000' Litres	110167	107522	102.5
iii) Syrups & Squashes	2		'000' Litres	17034	14300	119.1
<b>8 Cigarettes</b>	<b>3</b>	<b>0.59</b>	<b>M. Nos</b>	<b>8730</b>	<b>6476</b>	<b>134.8</b>
<b>II Textiles</b>	<b>312</b>					
<b>1 Cotton Textiles</b>	<b>285</b>					
i) Cotton/M. M Blended Yarn	247	15.40	M.Tons	808343	869251	93.0
ii) Cloth/M. M Blended Cloth	48	10.20	000 Mtrs.	333723	405504	82.3
<b>2 Woolen Textiles</b>	<b>21</b>	<b>0.52</b>	<b>M.Tons</b>	<b>5358</b>	<b>4732</b>	<b>113.2</b>
i) Woolen Yarn	14		M.Tons	5237	4578	114.4
ii) Knitting Wool			M.Tons	0	0	
iii) Woolen & Worsted Cloth	14		M.Tons	121	154	78.6
iv) Carpets	5	0.77	000 Mtrs.	0	0	
<b>3 Jute Textiles</b>	<b>6</b>	<b>0.28</b>	<b>M.Tons</b>	<b>26129</b>	<b>32554</b>	<b>80.3</b>
i) Jute Sacking				15681	21895	71.6
ii) Jute Hessian				8032	7562	106.2
iii) Jute Twine				2416	3097	78.0
<b>III Leather Rubber &amp; Plastic Products</b>	<b>147</b>					
<b>1 Leather Tanning</b>	<b>106</b>					
i) Upper Leather	95	0.49	000 Sq. Mtrs.	5386	5314	101.4
ii) Sole Leather	11		M.Tons	112	116	96.6
<b>2 Footwear</b>	<b>41</b>	<b>0.90</b>	<b>000 Pairs</b>	<b>22027</b>	<b>20105</b>	<b>109.6</b>
<b>IV Ply Wood</b>	<b>6</b>	<b>0.44</b>	<b>000 Sq. Feet</b>	<b>4178</b>	<b>4268</b>	<b>97.9</b>
<b>V Paper &amp; Paper Board</b>	<b>47</b>	<b>4.19</b>	<b>M.Tons</b>	<b>396684</b>	<b>389950</b>	<b>101.7</b>
<b>1 Paper</b>				<b>139024</b>	<b>145349</b>	<b>95.6</b>
i) Writing			M.Tons	64230	63482	101.2
ii) Printing			M.Tons	33387	39818	83.8
iii) Packing & Others			M.Tons	41407	42049	98.5
<b>2 Paper Board</b>			<b>M.Tons</b>	<b>257660</b>	<b>244601</b>	<b>105.3</b>
<b>VI Chemical &amp; Petroleum Products</b>	<b>139</b>					
<b>1 Pharmaceuticals</b>	<b>36</b>	<b>1.15</b>				<b>99.1</b>
i) Tablets	28	0.38	000 Nos.	2179291	2040099	106.8
ii) Liquids (Syrups & Drops)	27	0.48	000 Ltrs.	11949	13149	90.9
iii) Capsules	19	0.08	000 Nos.	383798	333595	115.0
iv) Injections	12	0.14	000 Nos.	100733	104001	96.9
v) Ointments	7	0.03	Kgs.	339533	366760	92.6
vi) Galenicals	6	0.04	000 Ltrs.	18	17	105.9
<b>2 Basic Inorganic Chemicals/Acids</b>	<b>8</b>	<b>1.34</b>		<b>728394</b>	<b>650707</b>	<b>111.9</b>
i) Caustic Soda	2		M.Tons	206249	155504	132.6
ii) Hydrochloric Acid	2		M.Tons	276441	297851	92.8
iii) Chlorine Liquids	2		M.Tons	9710	10320	94.1
iv) Soda Ash	2		M.Tons	226981	169498	133.9
v) Sulphuric Acid	5		M.Tons	9013	17534	51.4

Group/Items	No. of Units Covered in Jan: 2025	Weight with 2005-06 base	Unit of Quantity	Production		Index of Production in 2024-25 (Jul-Jan) with 2023-24 (Jul-Jan)=100
				2024-25 (Jul-Jan)	2023-24 (Jul-Jan)	
<b>3 Fertilizers</b>	<b>7</b>	<b>7.18</b>	<b>M.Tons</b>	<b>3087599</b>	<b>3121752</b>	<b>98.9</b>
i) Urea	4		M.Tons	2151577	2143639	100.4
ii) Amm. Nitrate	1		M.Tons	489683	517403	94.6
iii) Amm. Sulphate	0		M.Tons	0	0	
iv) Super Phosphate	1		M.Tons	42	0	
v) Nitro Phosphate	1		M.Tons	446297	460710	96.9
<b>4 Paints &amp; Varnishes</b>	<b>12</b>	<b>0.65</b>		<b>69356</b>	<b>72654</b>	<b>95.5</b>
i) Paints		0.01	M.Tons	49759	50443	98.6
			'000' Litres	19387	22008	88.1
ii) Varnishes		1.04	M.Tons	112	112	100.0
		0.26	'000' Litres	98	91	107.7
<b>5 Tyres &amp; Tubes</b>	<b>6</b>	<b>0.12</b>	<b>'000' Nos.</b>	<b>24377</b>	<b>23011</b>	<b>105.9</b>
i) Cycle Tyres				2683	2446	109.7
ii) Automobile Tyres				3438	3228	106.5
iii) Cycle Tubes				4137	3939	105.0
iv) Automobile Tubes				14119	13398	105.4
<b>6 Soap</b>	<b>62</b>	<b>0.07</b>	<b>M.Tons</b>	<b>151727</b>	<b>144961</b>	<b>104.7</b>
i) Toilet Soap	7			26704	23688	112.7
ii) Washing Soap	62			125023	121273	103.1
<b>7 Matches</b>	<b>2</b>	<b>0.00</b>	<b>M. Box * 40 Sticks</b>	<b>4731</b>	<b>4421</b>	<b>107.0</b>
<b>8 Synthetic Fibre</b>	<b>4</b>	<b>0.95</b>	<b>M.Tons</b>	<b>306462</b>	<b>303548</b>	<b>101.0</b>
<b>9 Petroleum Products</b>	<b>2</b>	<b>0.99</b>	<b>'000' Litres</b>	<b>3531019</b>	<b>4023432</b>	<b>87.8</b>
i) Petrol (LPG)			'000' Litres	100607	93844	107.2
ii) J.P.			'000' Litres	330041	303725	108.7
iii) White Kerosene			'000' Litres	30646	16581	184.8
iv) H.S. Diesel			'000' Litres	1295078	1600956	80.9
v) Diesel Fuel			'000' Litres	5254	0	
vi) Furnace Fuel			'000' Litres	597936	755479	79.1
vii) Solvent Oil			'000' Litres	0	0	
viii) Lubricating Oil			'000' Litres	0	0	
ix) Bitumen 80/100			'000' Litres	81590	70482	115.8
x) Blown Bitumen Products			'000' Litres	0	0	
xi) Premium M.G.			'000' Litres	1089867	1182365	92.2
xii) Naphtha			'000' Litres	0	0	
<b>VII Non-Metallic &amp; Mineral</b>	<b>20</b>					
<b>1 Glass Sheets</b>	<b>9</b>	<b>0.19</b>	<b>M.Tons</b>	<b>173613</b>	<b>178560</b>	<b>97.2</b>
<b>2 Cement</b>	<b>11</b>	<b>3.91</b>	<b>M.Tons</b>	<b>11825749</b>	<b>12211951</b>	<b>96.8</b>
<b>VIII Engineering Products</b>	<b>449</b>					
<b>1 Steel Bars/ Angles</b>	<b>41</b>	<b>1.06</b>	<b>M.Tons</b>	<b>167896</b>	<b>155059</b>	<b>108.3</b>
<b>2 Fabricated Metal Products/HMC</b>	<b>1</b>	<b>0.53</b>	<b>M.Tons</b>	<b>123</b>	<b>100</b>	<b>123.0</b>
<b>3 Tractors</b>	<b>4</b>	<b>0.86</b>	<b>Nos.</b>	<b>9630</b>	<b>22563</b>	<b>42.7</b>
<b>4 Automobiles Cars/Trucks</b>	<b>1</b>	<b>1.65</b>	<b>Nos.</b>	<b>4178</b>	<b>3732</b>	<b>112.0</b>
<b>5 Diesel Engines</b>	<b>15</b>	<b>0.06</b>	<b>Nos.</b>	<b>844</b>	<b>925</b>	<b>91.2</b>
<b>6 Motor Cycles</b>	<b>17</b>	<b>0.13</b>	<b>Nos.</b>	<b>705995</b>	<b>611211</b>	<b>115.5</b>
<b>7 Bicycles</b>	<b>3</b>	<b>0.15</b>	<b>Nos.</b>	<b>97600</b>	<b>90752</b>	<b>107.5</b>
<b>8 Electric Fans</b>	<b>116</b>	<b>0.11</b>	<b>Nos.</b>	<b>1331102</b>	<b>1203116</b>	<b>110.6</b>
i) Ceiling				891327	714788	124.7
ii) Pedestal				145189	170644	85.1
iii) Others				294586	317684	92.7
<b>9 Electric Transformers</b>	<b>3</b>	<b>0.00</b>	<b>Nos.</b>	<b>9662</b>	<b>13779</b>	<b>70.1</b>
<b>10 Electric Motors</b>	<b>30</b>	<b>0.52</b>	<b>Nos.</b>	<b>9356</b>	<b>9651</b>	<b>96.9</b>
<b>11 Switch Gears</b>	<b>3</b>	<b>0.01</b>	<b>Nos.</b>	<b>4600</b>	<b>5870</b>	<b>78.4</b>
<b>12 Washing Machines</b>	<b>20</b>	<b>0.00</b>	<b>Nos.</b>	<b>233993</b>	<b>215570</b>	<b>108.5</b>
<b>13 Electric Meters</b>	<b>4</b>	<b>0.19</b>	<b>Nos.</b>	<b>907798</b>	<b>1263914</b>	<b>71.8</b>
<b>14 Air-Conditioners</b>	<b>5</b>	<b>0.14</b>	<b>Nos.</b>	<b>40725</b>	<b>41720</b>	<b>97.6</b>
<b>15 Refrigerators/Deep Freezers</b>	<b>5</b>	<b>0.31</b>	<b>Nos.</b>	<b>250233</b>	<b>226771</b>	<b>110.3</b>
<b>16 Safety Razor Blades</b>	<b>1</b>	<b>0.14</b>	<b>Mill. Nos.</b>	<b>630</b>	<b>647</b>	<b>97.4</b>
<b>17 Agricultural Implements</b>	<b>151</b>	<b>0.38</b>	<b>Nos.</b>	<b>7543</b>	<b>8891</b>	<b>84.8</b>
i) Chaff Cutter	54			4699	4940	95.1
ii) Sugarcane Machines	35			19	18	105.6
iii) Wheat Thrashers	30			419	398	105.3
iv) Others (Misc. Imp.)	43			2406	3535	68.1
<b>18 Textiles Machinery</b>	<b>29</b>	<b>0.01</b>		<b>416</b>	<b>391</b>	<b>106.4</b>
i) Power Looms	20		Nos.	393	364	108.0
ii) Bobbins	5		000 Nos.	0	0	
iii) Shuttles	6		000 Nos.	23	27	85.2
<b>General Index*</b>	<b>2030</b>	<b>72.14</b>		<b>171.4</b>	<b>174.9</b>	<b>98.0</b>

\* Average Index over seven months.

**Table 5: Total Employment Regarding Large-Scale Industries, December-2024, January-2025 and January-2024**

Groups/Items	No. of Units Covered in Jan: 2025	Dec: 2024	Jan: 2025	Jan 2024	Index of Employment	
					Jan: 2025 with Dec: 2024	Jan: 2025 with Jan: 2024
<b>I Food Drinks &amp; Tobacco</b>	<b>910</b>					
1 Vegetable Ghee/Cooking Oil	44	5821	5816	5817	99.9	100.0
2 Dairy Products	8	2079	2092	2120	100.6	98.7
3 Wheat Milling	776	9669	9699	9754	100.3	99.4
4 Sugar	44	35714	36012	36381	100.8	99.0
5 Tea (Blended)	3	1652	1652	1356	100.0	121.8
6 Starch & its Products	2	1815	1815	1810	100.0	100.3
7 Soft Drinks & Juices	30	11412	11186	7966	98.0	140.4
8 Cigarettes	3	653	653	583	100.0	112.0
<b>II Textiles</b>	<b>313</b>					
1 Cotton Textiles	285	141341	141022	145471	99.8	96.9
2 Woolen Textiles	21	938	938	918	100.0	102.2
3 Jute Textiles	7	4353	4361	4778	100.2	91.3
<b>III Leather Rubber &amp; Plastic Products</b>	<b>147</b>					
1 Leather Tanning	106	2344	2305	2326	98.3	99.1
2 Footwear	41	12813	12803	12693	99.9	100.9
<b>IV Plywood</b>	<b>6</b>	<b>80</b>	<b>82</b>	<b>88</b>	<b>102.5</b>	<b>93.2</b>
<b>V Paper &amp; Paper Board</b>	<b>47</b>					
1 Paper & Paper Board	47	4792	4788	5112	99.9	93.7
<b>VI Chemicals &amp; Petroleum Products</b>	<b>139</b>					
1 Pharmaceuticals	36	8100	8102	8070	100.0	100.4
2 Basic Inorganic Chemicals	8	2271	2270	2230	100.0	101.8
3 Fertilizers	7	5526	5528	5507	100.0	100.4
4 Paints & Varnishes	12	2442	2442	2388	100.0	102.3
5 Tyres & Tubes	6	1415	1415	1374	100.0	103.0
6 Soap	62	3010	3010	3018	100.0	99.7
7 Matches	2	485	485	512	100.0	94.7
8 Synthetic Fibre	4	1780	1785	1765	100.3	101.1
9 Petroleum Products	2	998	998	1013	100.0	98.5
<b>VII Non-Metalic &amp; Mineral Products</b>	<b>20</b>					
1 Glass Sheets	9	1077	1077	1079	100.0	99.8
2 Cement	11	7493	7474	7428	99.7	100.6
<b>VIII Engineering Products</b>	<b>448</b>					
1 Steel Bars/ Angles	40	1113	1115	1082	100.2	103.0
2 Fabricated Metal Products/HMC	1	14	14	16	100.0	87.5
3 Tractors	4	443	444	460	100.2	96.5
4 Automobile Cars/Trucks	1	692	692	695	100.0	99.6
5 Diesel Engines	15	23	23	24	100.0	95.8
6 Motor Cycles	17	3251	3255	3217	100.1	101.2
7 Bicycles	3	686	686	686	100.0	100.0
8 Electric Fans	116	2230	2236	2110	100.3	106.0
9 Electric Transformers	3	2680	2680	2680	100.0	100.0
10 Electric Motors	30	160	161	160	100.6	100.6
11 Electric Meters	4	1200	1200	1200	100.0	100.0
12 Switch Gears	3	12	12	12	100.0	100.0
13 Washing Machines	20	282	285	266	101.1	107.1
15 Air-Conditioners/Refrigerators/Deep Fre	10	2153	2153	2153	100.0	100.0
16 Safety Razor Blades	1	693	693	691	100.0	100.3
17 Agricultural Implements	151	485	485	498	100.0	97.4
18 Textiles Machinery	29	70	70	70	100.0	100.0
<b>Total</b>	<b>2030</b>	<b>286260</b>	<b>286014</b>	<b>287577</b>	<b>99.9</b>	<b>99.5</b>

**Table 6: Total Number of Production Workers Regarding Large-Scale Industries, December-2024, January-2025 and January-2024**

Groups/Items	No. of Units Covered in Jan: 2025	Dec: 2024	Jan: 2025	Jan: 2024	Index of Employment	
					Jan: 2025 with Dec: 2024	Jan: 2025 with Jan: 2024
<b>I Food Drinks &amp; Tobacco</b>	<b>910</b>					
1 Vegetable Ghee/Cooking Oil	44	3712	3698	3696	99.6	100.1
2 Dairy Products	8	1317	1329	1390	100.9	95.6
3 Wheat Milling	776	5986	6029	5987	100.7	100.7
4 Sugar	44	22721	25987	28982	114.4	89.7
5 Tea (Blended)	3	1245	1245	1003	100.0	124.1
6 Starch & its Products	2	1613	1613	1606	100.0	100.4
7 Soft Drinks & Juices	30	7560	7583	4157	100.3	182.4
8 Cigarettes	3	416	416	324	100.0	128.4
<b>II Textiles</b>	<b>313</b>					
1 Cotton Textiles	285	117241	117115	122649	99.9	95.5
2 Woolen Textiles	21	733	733	718	100.0	102.1
3 Jute Textiles	7	4035	4048	4413	100.3	91.7
<b>III Leather Rubber &amp; Plastic Products</b>	<b>147</b>					
1 Leather Tanning	106	1694	1657	1652	97.8	100.3
2 Footwear	41	9362	9352	9378	99.9	99.7
<b>IV Plywood</b>	<b>6</b>	<b>74</b>	<b>75</b>	<b>73</b>	<b>101.4</b>	<b>102.7</b>
<b>V Paper &amp; Paper Board</b>	<b>47</b>					
1 Paper & Paper Board	47	3393	3390	3697	99.9	91.7
<b>VI Chemicals &amp; Petroleum Products</b>	<b>139</b>					
1 Pharmaceuticals	36	3318	3320	3270	100.1	101.5
2 Basic Inorganic Chemicals	8	1406	1405	1384	99.9	101.5
3 Fertilizers	7	3481	3482	3437	100.0	101.3
4 Paints & Varnishes	12	1533	1533	1395	100.0	109.9
5 Tyres & Tubes	6	1091	1091	1062	100.0	102.7
6 Soap	62	2372	2372	2431	100.0	97.6
7 Matches	2	432	432	471	100.0	91.7
8 Synthetic Fibre	4	1484	1486	1473	100.1	100.9
9 Petroleum Products	2	555	555	580	100.0	95.7
<b>VII Non-Metallic &amp; Mineral Products</b>	<b>20</b>					
1 Glass Sheets	9	800	800	802	100.0	99.8
2 Cement	11	4387	4385	4423	100.0	99.1
<b>VIII Engineering Products</b>	<b>448</b>					
1 Steel Bars/ Angles	40	806	809	773	100.4	104.7
2 Fabricated Metal Products/HMC	1	11	11	11	100.0	100.0
3 Tractors	4	308	310	329	100.6	94.2
4 Automobile Cars/Trucks	1	472	472	465	100.0	101.5
5 Diesel Engines	15	16	16	16	100.0	100.0
6 Motor Cycles	17	2409	2413	2400	100.2	100.5
7 Bicycles	3	527	527	527	100.0	100.0
8 Electric Fans	116	1790	1796	1694	100.3	106.0
9 Electric Transformers	3	1980	1980	1980	100.0	100.0
10 Electric Motors	30	131	132	134	100.8	98.5
11 Electric Meters	4	955	955	955	100.0	100.0
12 Switch Gears	3	10	10	10	100.0	100.0
13 Washing Machines	20	202	204	190	101.0	107.4
15 Air-Conditioners/Refrigerators/Deep Fre	10	1845	1845	1845	100.0	100.0
16 Safety Razor Blades	1	549	549	549	100.0	100.0
17 Agricultural Implements	151	350	350	358	100.0	97.8
18 Textiles Machinery	29	60	60	60	100.0	100.0
<b>Total</b>	<b>2030</b>	<b>214382</b>	<b>217570</b>	<b>222749</b>	<b>101.5</b>	<b>97.7</b>

**Table 7: Average Monthly Total Employment Regarding Large-Scale Industries, 2024-25 (Jul-Jan): VS 2023-24 (Jul-Jan):**

Groups/Items		No. of Units Covered in Jan: 2025	2024-25 (Jul-Jan):	2023-24 (Jul-Jan):	2024-25 (Jul-Jan) with 2023-24 (Jul-Jan):
<b>I</b>	<b>Food Drinks &amp; Tobacco</b>	<b>910</b>			
1	Vegetable Ghee/Cooking Oil	44	5836	5819	100.3
2	Dairy Products	8	2070	2120	97.6
3	Wheat Milling	776	9708	9797	99.1
4	Sugar	44	29449	26773	110.0
5	Tea (Blended)	3	1624	1362	119.2
6	Starch & its Products	2	1813	1820	99.6
7	Soft Drinks & Juices	30	11448	8078	141.7
8	Cigarettes	3	642	585	109.7
<b>II</b>	<b>Textiles</b>	<b>313</b>			
1	Cotton Textiles	285	141721	144991	97.7
2	Woolen Textiles	21	934	910	102.7
3	Jute Textiles	7	4379	4752	92.1
<b>III</b>	<b>Leather Rubber &amp; Plastic Products</b>	<b>147</b>			
1	Leather Tanning	106	2333	2308	101.1
2	Footwear	41	12810	12577	101.9
<b>IV</b>	<b>Plywood</b>	<b>6</b>	<b>81</b>	<b>88</b>	<b>92.2</b>
<b>V</b>	<b>Paper &amp; Paper Board</b>	<b>47</b>			
1	Paper & Paper Board	47	4913	5151	95.4
<b>VI</b>	<b>Chemicals &amp; Petroleum Products</b>	<b>139</b>			
1	Pharmaceuticals	36	8095	8052	100.5
2	Basic Inorganic Chemicals	8	2266	2219	102.1
3	Fertilizers	7	5524	5445	101.4
4	Paints & Varnishes	12	2438	2379	102.5
5	Tyres & Tubes	6	1406	1364	103.1
6	Soap	62	3016	3005	100.4
7	Matches	2	484	503	96.1
8	Synthetic Fibre	4	1781	1769	100.7
9	Petroleum Products	2	993	1011	98.2
<b>VII</b>	<b>Non-Metallic &amp; Mineral Products</b>	<b>20</b>			
1	Glass Sheets	9	1079	1117	96.5
2	Cement	11	7465	7296	102.3
<b>VIII</b>	<b>Engineering Products</b>	<b>448</b>			
1	Steel Bars/ Angles	40	1109	1081	102.5
2	Fabricated Metal Products/HMC	1	14	16	87.5
3	Tractors	4	443	457	96.9
4	Automobile Cars/Trucks	1	691	692	99.9
5	Diesel Engines	15	23	24	95.8
6	Motor Cycles	17	3250	3203	101.5
7	Bicycles	3	686	686	100.0
8	Electric Fans	116	2220	2125	104.5
9	Electric Transformers	3	2680	2680	100.0
10	Electric Motors	30	162	162	99.7
11	Electric Meters	4	1200	1200	100.0
12	Switch Gears	3	12	12	100.0
13	Washing Machines	20	278	266	104.5
15	Air-Conditioners/Refrigerators/Deep Freezers	10	2153	2153	100.0
16	Safety Razor Blades	1	693	692	100.2
17	Agricultural Implements	151	484	515	94.0
18	Textiles Machinery	29	70	70	100.6
<b>Total</b>		<b>2030</b>	<b>280476</b>	<b>277327</b>	<b>101.1</b>



**Table 8: Average Monthly Number of Production Workers Regarding Large-Scale Industries, 2024-25 (Jul-Jan): VS 2023-24 (Jul-Jan):**

Groups/Items		No. of Units Covered in Jan: 2025	2024-25 (Jul-Jan):	2023-24 (Jul-Jan):	2024-25 (Jul-Jan) with 2023-24 (Jul-Jan):
<b>I</b>	<b>Food Drinks &amp; Tobacco</b>	<b>910</b>			
1	Vegetable Ghee/Cooking Oil	44	3710	3701	100.3
2	Dairy Products	8	1313	1382	95.0
3	Wheat Milling	776	6039	6009	100.5
4	Sugar	44	20590	19077	107.9
5	Tea (Blended)	3	1214	1024	118.6
6	Starch & its Products	2	1612	1639	98.3
7	Soft Drinks & Juices	30	7692	4226	182.0
8	Cigarettes	3	407	336	121.1
<b>II</b>	<b>Textiles</b>	<b>313</b>			
1	Cotton Textiles	285	117922	122070	96.6
2	Woolen Textiles	21	729	711	102.5
3	Jute Textiles	7	4047	4375	92.5
<b>III</b>	<b>Leather Rubber &amp; Plastic Products</b>	<b>147</b>			
1	Leather Tanning	106	1684	1631	103.2
2	Footwear	41	9356	9357	100.0
<b>IV</b>	<b>Plywood</b>	<b>6</b>	75	73	102.2
<b>V</b>	<b>Paper &amp; Paper Board</b>	<b>47</b>			
1	Paper & Paper Board	47	3514	3710	94.7
<b>VI</b>	<b>Chemicals &amp; Petroleum Products</b>	<b>139</b>			
1	Pharmaceuticals	36	3314	3300	100.4
2	Basic Inorganic Chemicals	8	1404	1374	102.2
3	Fertilizers	7	3482	3422	101.8
4	Paints & Varnishes	12	1528	1387	110.2
5	Tyres & Tubes	6	1087	1055	103.0
6	Soap	62	2383	2415	98.7
7	Matches	2	436	463	94.0
8	Synthetic Fibre	4	1483	1472	100.7
9	Petroleum Products	2	547	577	94.7
<b>VII</b>	<b>Non-Metallic &amp; Mineral Products</b>	<b>20</b>			
1	Glass Sheets	9	801	827	96.8
2	Cement	11	4341	4366	99.4
<b>VIII</b>	<b>Engineering Products</b>	<b>448</b>			
1	Steel Bars/ Angles	40	802	780	102.7
2	Fabricated Metal Products/HMC	1	11	11	103.9
3	Tractors	4	308	325	94.6
4	Automobile Cars/Trucks	1	471	463	101.7
5	Diesel Engines	15	16	16	100.0
6	Motor Cycles	17	2410	2403	100.3
7	Bicycles	3	527	527	100.0
8	Electric Fans	116	1781	1717	103.7
9	Electric Transformers	3	1980	1980	100.0
10	Electric Motors	30	133	136	97.9
11	Electric Meters	4	955	955	100.0
12	Switch Gears	3	10	10	100.0
13	Washing Machines	20	198	189	104.5
15	Air-Conditioners/Refrigerators/Deep Freezers	10	1845	1845	100.0
16	Safety Razor Blades	1	549	548	100.1
17	Agricultural Implements	151	349	355	98.2
18	Textiles Machinery	29	60	60	100.7
<b>Total</b>		<b>2030</b>	<b>213110</b>	<b>212299</b>	<b>100.4</b>

## **PERFORMANCE OF COTTON TEXTILE INDUSTRY**

Report for the month of January 2025

### **Coverage**

This report covers Two Hundred & Eighty Five (285) Cotton Textiles Mills, Producing yarn and cloth.

<b>Spindles/Rotors/Looms</b>	<b>Installed</b>	<b>Average Worked</b>	<b>% Utilization</b>
Spindles	8310005	6340175	76.3%
Rotors	53245	36271	68.1%
Looms	8001	6000	75.0%

### **MANUFACTURING ACTIVITY (JANUARY 2025)**

#### **Production, Consumption and Stock of Cotton Bales**

Textile mills purchased 724543 Bales of Cotton during the month, which is 1.7% higher December 2024. These mills consumed 686124 of Cotton Bales to manufacture Yarn that is 0.4% higher than the last month. The stock of Cotton Bales at the end of the month was 5169590 Bales.

#### **Production, Consumption and Sale of Cotton Yarn**

The production of Cotton Yarn during the month was 75174 thousand kgs. Which is 0.8% lower than the last month. The mills consumed 8742 thousand kgs. Of Cotton Yarn to manufacture Cotton Cloth, during the month, 74949 thousand kgs. Of Cotton Yarn was sold by the textile mills which was 1.1% lower than the December 2024. The Export of Cotton Yarn during the month was 12128 thousand kgs. Which was 1.6% lower than the last month.

#### **Production and Sale of Cotton Cloth**

The production of Cotton Cloth during the month was 40300 thousand Metres. Which is 0.1% lower than the last month, 43342 thousand Metres. Of Cotton Cloth was sold 10833 thousand Metres was exported by the Textile Mills during the month which was same as the last month.

### Production of Man Made/Blended Yarn and Made/Blended Cloth

The production of Man Made/Blended Yarn was 36497 thousand kgs. which is 2.7% lower than the last month. The production of Man Made/Blended Cloth was 5890 thousand Mtrs. which was 0.2% lower the last month.

### Employment and Wages/Salaries

Total employment during the month was 141022 Out of this total employment, 117115 were production workers. Total wages/salaries for the month amounted to 3327.7 Million Rupees.

### Production of Man Made/Blended Yarn and Cloth (Since July 2024)

Month/Year	Man Made / Blended Yarn (000 Kgs.)		Man Made / Blended Cloth (000.Mtrs.)	
	2023-24	2024-25	2023-24	2024-25
<b><u>Jul:- Jan;</u></b>	<b><u>301666</u></b>	<b><u>267253</u></b>	<b><u>45844</u></b>	<b><u>45105</u></b>
July	42910	39567	6851	6383
August	43270	38648	4940	6261
September	42685	38746	6876	7027
October	43399	38350	6888	6855
November	42399	37943	6800	6789
December	43409	37502	6789	5900
January	43594	36497	6700	5890
February	43310		6789	
March	42521		6500	
April	44739		6586	
May	41546		6499	
June	39847		6412	

### PRODUCTION OF COTTON YARN

July 2023 to January 2025

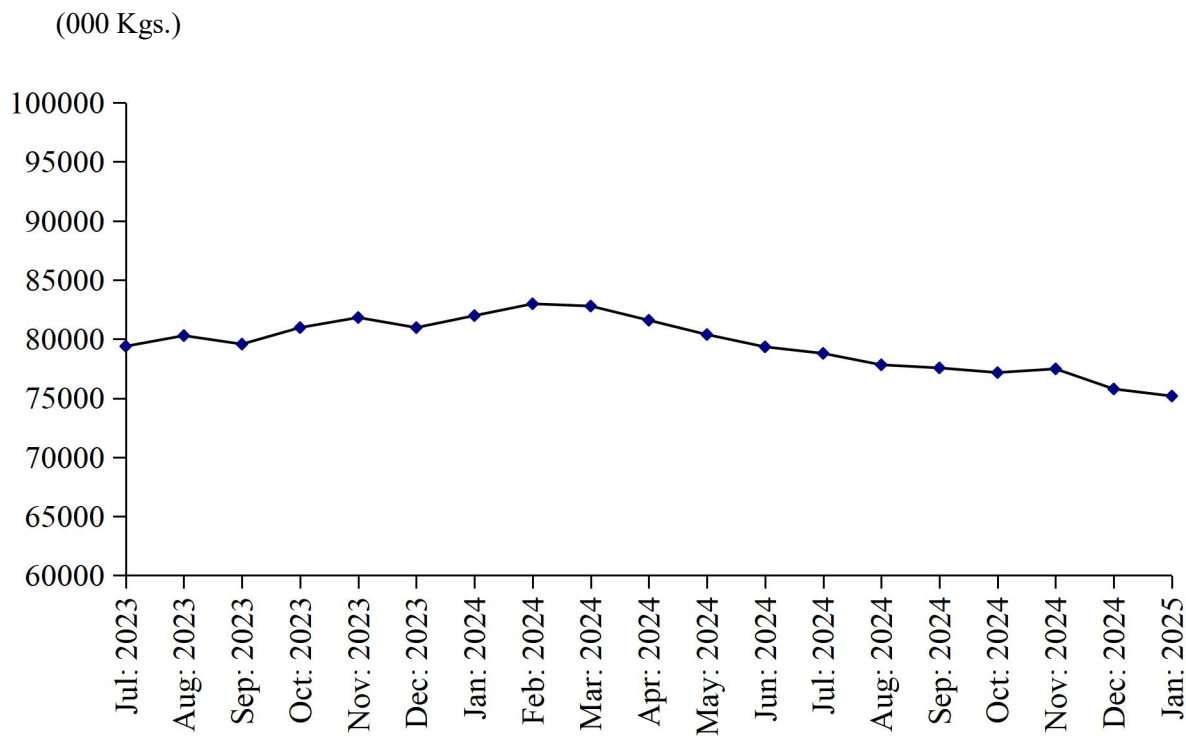

### PRODUCTION OF COTTON CLOTH

July 2023 to January 2025

(000 Linear Mtrs.)

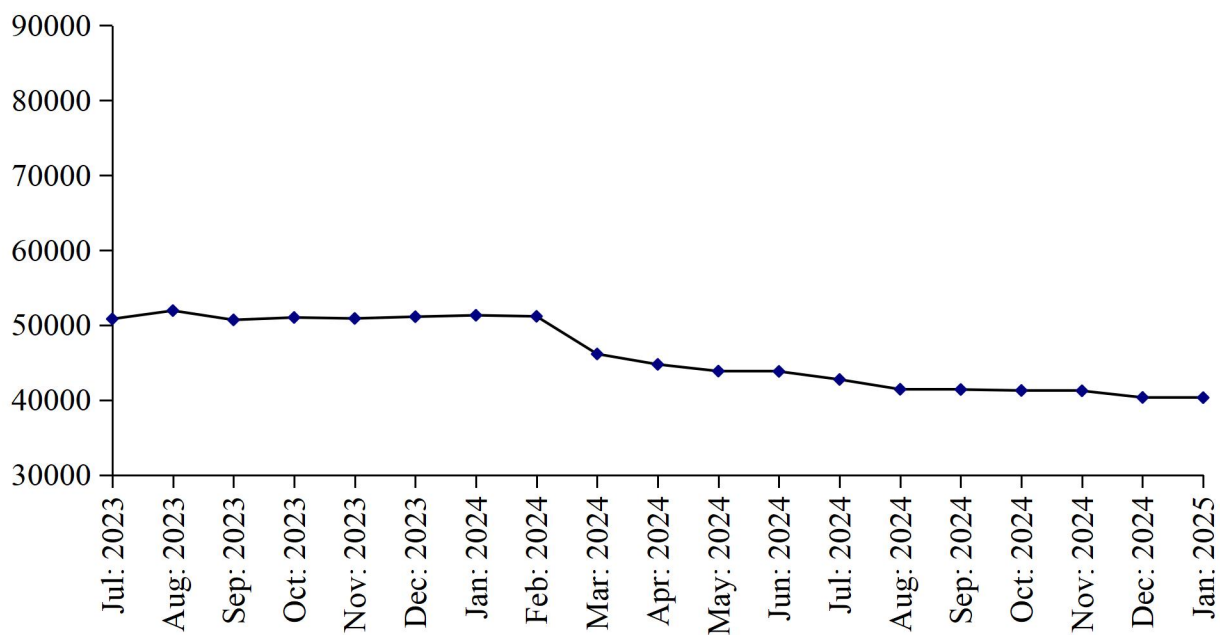

**TABLE 10: DETAIL OF THE PURCHASE, SALE, CONSUMPTION AND STOCK OF COTTON BALES.**

*(one Bale = 170 Kg)*

<b>Year ( July-June )/ Month</b>	<b>No. Of Reporting Mills</b>	<b>Purchase</b>	<b>Sale</b>	<b>Consumed for Spinning</b>	<b>Stock at the end of Year/Month</b>
2008-09	268	7284896	483579	7100353	1679079
2009-10	268	8143340	505951	7889680	1426788
2010-11	274	8801855	484794	8596317	1147532
2011-12	274	8025974	387146	7286551	1499809
2012-13	277	8618084	326690	7863746	1927457
2013-14	277	8301002	434565	7838753	1955141
2014-15	277	8281619	550118	7819131	1867511
2015-16	290	7263140	330272	7085902	1714477
2016-17	290	8271104	587127	7802375	1596079
2017-18	299	8157127	412752	7459759	1880695
2018-19	299	8156763	448409	7552656	2036393
2019-20	299	6953009	399666	6319497	2270239
2020-21	285	8478928	314792	7320669	3113706
2021-22	285	11846884	1594595	9431481	3934514
2022-23	285	11142140	247639	10794841	4034174
2023-24	285	10508376	98183	9531211	4913156
<b>(Jul: - Jan:)</b>	<b><u>285</u></b>	<b><u>6781033</u></b>	<b><u>47138</u></b>	<b><u>6181960</u></b>	<b><u>4586109</u></b>
Jul:	285	891087	8169	875325	4041767
Aug:	285	992290	6570	869758	4157729
Sep:	285	992300	6590	870629	4272810
Oct:	285	988300	6531	879843	4374736
Nov:	285	995428	6653	979810	4383701
Dec:	285	974759	6904	858581	4492975
Jan:	285	946869	5721	848014	4586109
Feb:	285	855831	6904	738082	4696954
Mar:	285	786831	7104	682268	4794413
Apr:	285	741831	7304	630859	4898081
May	285	635831	7404	597367	4929141
June	285	707019	22329	700675	4913156
<b><u>2024-25</u></b>					
<b>(Jul: – Jan:)</b>	<b><u>285</u></b>	<b><u>5169353</u></b>	<b><u>156679</u></b>	<b><u>4756240</u></b>	<b><u>5169590</u></b>
Jul:	285	624151	18533	683820	4834954
Aug:	285	841212	56468	645999	4973699
Sep:	285	820817	20577	671896	5102043
Oct:	285	721942	19496	692077	5112412
Nov:	285	724543	14494	692863	5129598
Dec:	285	712145	14204	683461	5144078
Jan;	285	724543	12907	686124	5169590

**TABLE 11: PRODUCTION, PURCHASE, CONSUMPTION, SALE AND STOCK OF COTTON YARN**

(000 Kgs)

Year ( July-June ) / Month	No. of Reporting Mills	Production	Purchase	Consumed	SALE			Stock at the end of Year/ Month
					Total	Within Country	Exported	
2008-09	263	744478	138920	150092	736453	562275	174178	46822
2009-10	263	824100	93550	108458	809044	646616	162428	46970
2010-11	263	861278	86884	107441	843590	672067	171523	44101
2011-12	263	807305	83157	76949	824281	661528	162753	33333
2012-13	274	892200	116081	106323	898240	651670	246570	37051
2013-14	274	939965	129796	132378	931890	720629	211561	42544
2014-15	289	982172	132904	139454	974797	750512	224285	43369
2015-16	292	987258	139201	162386	962945	753246	209699	44497
2016-17	290	1063645	143722	153715	1056034	857310	198724	42115
2017-18	247	1082179	191064	179554	1090682	857987	232695	45122
2018-19	247	1075008	186447	178128	1082390	888248	194132	46059
2019-20	247	976627	221511	180109	997528	812952	184576	66560
2020-21	247	998181	342664	169862	1182999	991173	191826	54544
2021-22	247	1006783	252995	215857	1033312	843488	189824	65153
2022-23	247	996268	204535	194104	966807	819302	147505	105045
2023-24	247	972018	197405	143963	977666	839259	138407	152839
<b>( Jul: - Jan: )</b>	<b>247</b>	<b>564961</b>	<b>118743</b>	<b>87937</b>	<b>558200</b>	<b>475216</b>	<b>82984</b>	<b>142612</b>
Jul:	247	79388	16900	12613	74175	63375	10800	114545
Aug:	247	80286	17128	12820	75414	64584	10830	123725
Sep:	247	79566	17126	12671	82881	70238	12643	124865
Oct:	247	80965	17026	12804	82132	70370	11762	127920
Nov:	247	81814	17111	12711	86256	72415	13841	127878
Dec:	247	80965	17026	12309	78792	67188	11604	134768
Jan:	247	81977	16426	12009	78550	67046	11504	142612
Feb:	247	82975	15826	11909	81653	69104	12549	147851
Mar:	247	82786	16226	11609	79500	68934	10566	155754
Apr:	247	81586	16026	11409	77280	66814	10466	164677
May	247	80375	16226	10609	76853	66303	10550	173816
Jun:	247	79335	14358	10490	104180	92888	11292	152839
<b>2024-25</b>								
<b>( Jul:- Jan: )</b>	<b>247</b>	<b>539674</b>	<b>100955</b>	<b>73498</b>	<b>559782</b>	<b>466427</b>	<b>93355</b>	<b>160188</b>
Jul:	247	78723	14475	11303	89899	71986	17913	144835
Aug:	247	77815	15287	14884	88624	71195	17429	134429
Sep:	247	77554	15640	10942	78344	66627	11717	138337
Oct:	247	77160	14540	9942	76767	65194	11573	143328
Nov:	247	77474	13640	8942	75425	65152	10273	150075
Dec:	247	75774	13341	8743	75774	63452	12322	154673
Jan;	247	75174	14032	8742	74949	62821	12128	160188

**TABLE 12: PRODUCTION, PURCHASE, SALE AND STOCK OF COTTON CLOTH.**

(000 Mtrs.)

Year ( July-June )/ Month	No. Of Reporting Mills	Production	Purchased	SALE			Stock at the end of Year/ Month
				Total	Within Country	Exported	
2008-09	52	350406	52966	397698	207800	189898	75588
2009-10	52	369035	62330	438802	258870	179932	68151
2010-11	53	377058	27814	411759	273413	138346	61264
2011-12	53	324906	26410	354262	245679	108583	58318
2012-13	56	337955	39613	384441	227950	156491	51445
2013-14	56	414827	44459	454427	230989	223438	56304
2014-15	57	468206	33332	500905	297034	203871	56937
2015-16	57	522412	18246	542268	325894	216374	55327
2016-17	58	670884	42791	703647	431374	272273	65355
2017-18	39	703513	44908	749157	439486	309671	64619
2018-19	39	697096	38577	751178	456319	294859	49114
2019-20	39	650317	30785	658561	455655	202906	75042
2020-21	38	644439	48331	702494	513618	188876	65318
2021-22	38	690956	48439	728202	512555	215647	76511
2022-23	38	653813	166284	804749	633760	170989	91859
2023-24	38	587324	197410	769650	600104	169546	106943
<b>(Jul: – Jan: )</b>	<b><u>38</u></b>	<b><u>357660</u></b>	<b><u>126535</u></b>	<b><u>482210</u></b>	<b><u>386247</u></b>	<b><u>95963</u></b>	<b><u>93844</u></b>
Jul:	38	50804	18204	68539	55592	12947	92328
Aug:	38	51916	18404	69671	56704	12967	92977
Sep:	38	50678	18204	67929	54982	12947	93930
Oct:	38	50999	18104	69167	55220	13947	93866
Nov:	38	50871	18211	69278	55017	14261	93670
Dec:	38	51100	18104	69004	55057	13947	93870
Jan:	38	51292	17304	68622	53675	14947	93844
Feb:	38	51151	18304	65481	52034	13447	97818
Mar:	38	46130	12904	54481	41127	13354	102371
Apr:	38	44739	11904	51465	37239	14226	107549
May:	38	43841	12904	50171	36127	14044	114123
Jun:	38	43803	14859	65842	47330	18512	106943
<b><u>2024-25</u></b>							
<b>(Jul: – Jan: )</b>	<b><u>38</u></b>	<b><u>288618</u></b>	<b><u>88170</u></b>	<b><u>336022</u></b>	<b><u>250862</u></b>	<b><u>85160</u></b>	<b><u>147709</u></b>
Jul:	38	42724	13228	57454	41853	15601	105441
Aug:	38	41415	17353	53079	40048	13031	111130
Sep:	38	41385	13261	50410	38282	12128	115366
Oct:	38	41256	11261	44281	33250	11031	123602
Nov:	38	41214	11059	44214	32509	11705	131661
Dec:	38	40324	10949	43242	32411	10831	139692
Jan:	38	40300	11059	43342	32509	10833	147709

**TABLE 13: EMPLOYMENT AND WAGES/SALARIES**

Year ( July-June )/ Month	No. Of Reporting Mills	E M P L O Y M E N T (Nos.)*			WAGES/SALARIES (000 Rs.)		
		Total	Production Workers	Office Staff	Total	Production Workers	Office Staff
2008-09	288	162984	139152	23832	802438	629608	172830
2009-10	288	168727	144487	24240	944137	750701	193436
2010-11	295	166718	142756	23962	1149580	893633	255947
2011-12	295	163535	140315	23220	1171743	926744	245002
2012-13	280	169697	144411	25286	1323153	1043134	280586
2013-14	281	172129	144216	27913	1627528	1286234	341294
2014-15	289	170528	143048	27480	1734882	1372957	361925
2015-16	289	164049	135777	28272	1925533	1497525	423209
2016-17	298	165251	133259	31992	2069106	1599857	469249
2017-18	299	161727	133190	28537	2251084	1756455	494629
2018-19	299	157846	131085	26761	2438412	1891246	247166
2019-20	299	151851	126203	25648	2499773	1973563	526210
2020-21	285	154706	129886	24820	2816361	2213454	602907
2021-22	285	157343	132207	25136	3146792	2425150	721642
2022-23	285	150922	126438	24484	3307707	2550426	757281
2023-24	285	144754	121749	23005	3334736	2596046	738690
<b>(Jul: - Jan:)</b>	<b>285</b>	<b>145076</b>	<b>121943</b>	<b>23133</b>	<b>3335487</b>	<b>2595941</b>	<b>739547</b>
Jul:	285	143780	120886	22894	3332210	2589146	743064
Aug:	285	144155	121036	23119	3334120	2590137	743983
Sep:	285	145255	122036	23219	3336181	2598182	737999
Oct:	285	145557	122238	23319	3336063	2598282	737781
Nov:	285	145571	122731	22840	3336611	2598372	738239
Dec:	285	145557	122238	23319	3336063	2598282	737781
Jan:	285	145657	122435	23222	3337164	2599183	737981
Feb:	285	145557	122238	23319	3336063	2598282	737781
Mar:	285	144443	121432	23011	3331136	2593921	737215
Apr:	285	144300	121504	22796	3330021	2593307	736714
May	285	143612	121585	22027	3336063	2598282	737781
Jun	285	143598	120631	22967	3335141	2597174	737970
<b>2024-25</b>							
<b>(Jul: - Jan:)</b>	<b>285</b>	<b>141721</b>	<b>117922</b>	<b>23799</b>	<b>3330583</b>	<b>2598640</b>	<b>731943</b>
Jul:	285	142970	120031	22939	3331120	2599045	732075
Aug:	285	141766	117942	23629	3331120	2599120	732000
Sep:	285	141760	117900	23860	3332181	2600031	732150
Oct:	285	141611	117810	23801	3331000	2598100	732900
Nov:	285	141575	117413	24162	3331001	2598000	733001
Dec:	285	141341	117241	24100	3330010	2597009	733001
Jan:	285	141022	117115	23907	3327651	2599175	728476

\* = Monthly averages over the seven month.



**ANNEXURE-II**

**PERFORMANCE OF WOOLLEN TEXTILE INDUSTRY**

Report for the month of January 2025

**Coverage**

The report covers the following Twenty one (21) Woollen Textile Mills of Punjab Province. Their installed and working capacities during the month are as under:-

**Production**

The Woollen Textile Mills produced 773 thousand Kgs. of Woollen Yarn, and Nil production of Knitting Wool during the month January 2025. The production of Woollen Yarn was same as the last month.

**Employment**

Total employment in the mills under report was 938 which was same as the last month. Out of this total employment 733 were production worker.

**PRODUCTION OF KNITTING WOOL**

July 2023 to January 2025

( 000 Kg.)

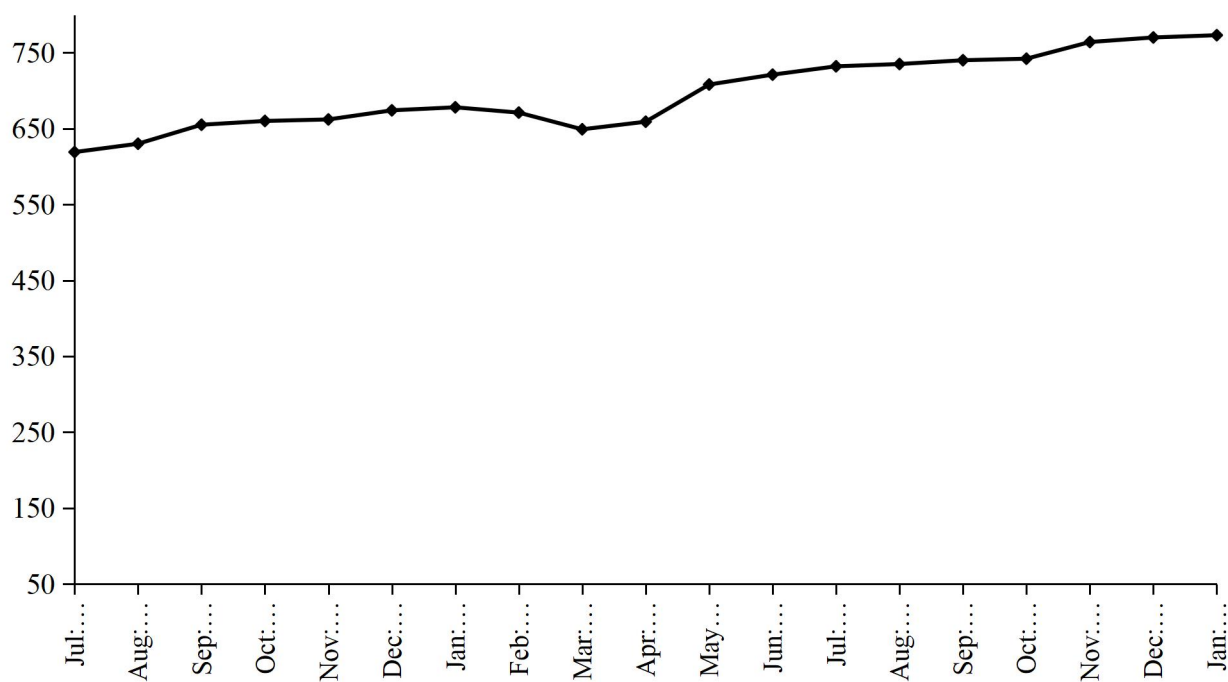

**PRODUCTION OF WOOLEN YARN**

July 2023 to January 2025

( 000 Kg.)

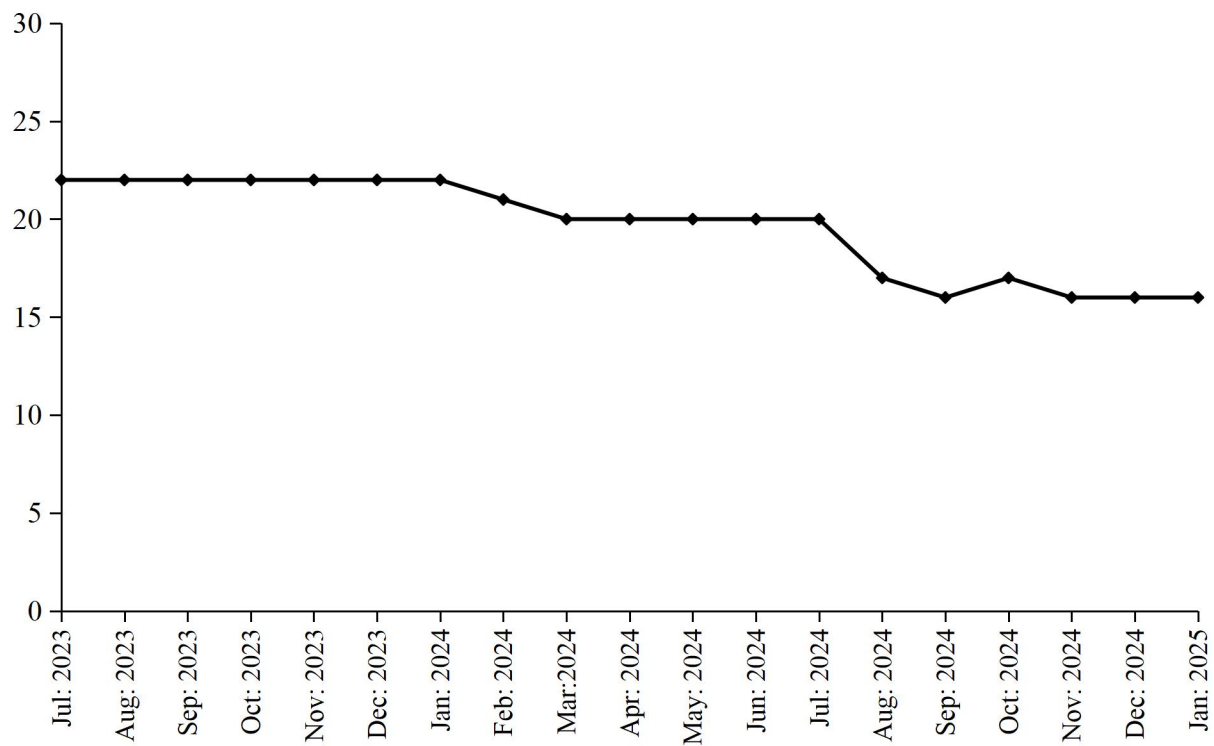

**TABLE 13: MANUFACTURING ACTIVITY OF WOOLLEN INDUSTRY.**

Year (July-June)/ month	No. Of Reporting Units	PRODUCTION				EMPLOYMENT (Nos.) *	
		Woollen Yarn (M.Tons)	Knitting Wool (M.Tons)	Woollen Worsted Cloth (000 Mtrs.)	Blankets (Nos.)	Total	Production Workers
2008-09	27	1046	2778	991	-	1787	1476
2009-10	27	1154	2565	825	-	1797	1491
2010-11	27	1037	2351	844	-	1729	1478
2011-12	27	826	2097	808	-	1680	1405
2012-13	27	740	2250	592	-	1661	1413
2013-14	27	864	1633	221	-	1410	1153
2014-15	27	1510	1805	243	-	1301	1037
2015-16	27	1334	1963	246	-	1252	998
2016-17	27	1738	1898	226	-	1318	1056
2017-18	26	2159	1673	160	-	1397	1116
2018-19	26	1918	1488	11	-	1372	1096
2019-20	25	2731	883	79	-	1318	1055
2020-21	21	7988	428	172	-	1303	1017
2021-22	21	7068	27	223	-	1096	832
2022-23	21	7484	-	214	-	918	721
2023-24	21	7986	-	255	-	915	715
<b>(Jul: – Jan: )</b>	<b><u>21</u></b>	<b><u>4578</u></b>	<b><u>=</u></b>	<b><u>154</u></b>	<b><u>=</u></b>	<b><u>909</u></b>	<b><u>711</u></b>
Jul:	21	619	-	22	-	904	706
Aug:	21	630	-	22	-	904	706
Sep:	21	655	-	22	-	902	704
Oct:	21	660	-	22	-	912	714
Nov:	21	662	-	22	-	912	714
Dec:	21	674	-	22	-	915	718
Jan:	21	678	-	22	-	912	718
Feb:	21	671	-	21	-	918	718
Mar:	21	649	-	20	-	918	718
Apr:	21	659	-	20	-	925	721
May	21	708	-	20	-	925	721
Jun:	21	721	-	20	-	928	724
<b><u>2024 -25</u></b>							
<b>(Jul: – Jan: )</b>	<b><u>21</u></b>	<b><u>5256</u></b>	<b><u>=</u></b>	<b><u>118</u></b>	<b><u>=</u></b>	<b><u>934</u></b>	<b><u>729</u></b>
Jul:	21	732	-	20	-	933	728
Aug:	21	735	-	17	-	933	726
Sep:	21	740	-	16	-	930	725
Oct:	21	742	-	17	-	932	728
Nov:	21	764	-	16	-	935	730
Dec:	21	770	-	16	-	938	733
Jan:	21	773	-	16	-	938	733

\* = Monthly Average over the seven month..

**PERFORMANCE OF VEGETABLE GHEE/COOKING OIL INDUSTRY**

Report for the month of January 2025

**Coverage**

This report covers Fifty (50) Vegetable Ghee/Cooking Oil Mills of the Punjab Province.

**Purchase, Consumption and Stock of Edible Oil**

During the month of January 2025, about 37623 metric tons Local Oil and 25363 metric tons Imported Palm Oil was purchased by the Mills, meanwhile, about 18111 metric tons Other Oil was produced as compared to 18211 metric tons produced in the last month. The Oil intake for production of Vegetable Ghee/Cooking Oil during the month was recorded at 39139 metric tons witnessed 0.4% decrease as compared to the last month. The stock of Oil at the end of the month was closed at 80938 metric tons.

**Production, Sale and Stock of Vegetable Ghee/Cooking Oil**

Vegetable Ghee and Cooking Oil production in the province during the month registered 0.3% percent decrease as compared to last month. The data revealed about 82969 metric tons & 20716 metric tons production of Vegetable Ghee and Cooking Oil during the month respectively. The sale of Vegetable Ghee/Cooking Oil during the month was 103685 metric tons witnessed 0.6% percent decrease as compared to the last month. The stock of Vegetable Ghee/Cooking Oil closed at the end of the month at 20122 metric tons.

**Employment and Wages/Salaries**

Total employment recorded in the Mills of Vegetable Ghee/Cooking Oil during the month was 5876, which is 0.3% lower than the last month. Production workers was 3728 amount of Rs.130 million was paid by the Mills against total wages/salaries for the month of January 2025.

**PRODUCTION OF VEGETABLE GHEE**

July 2023 to January 2025

(000 M.Tons)

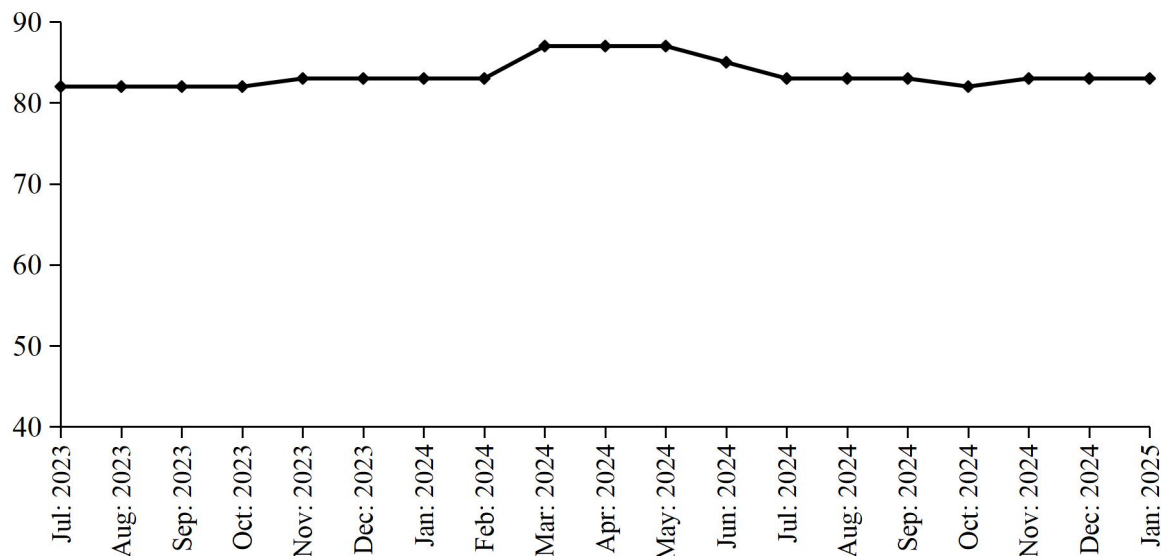

### **PRODUCTION OF COOKING OIL**

July 2023 to January 2025

(000 M.Tons)

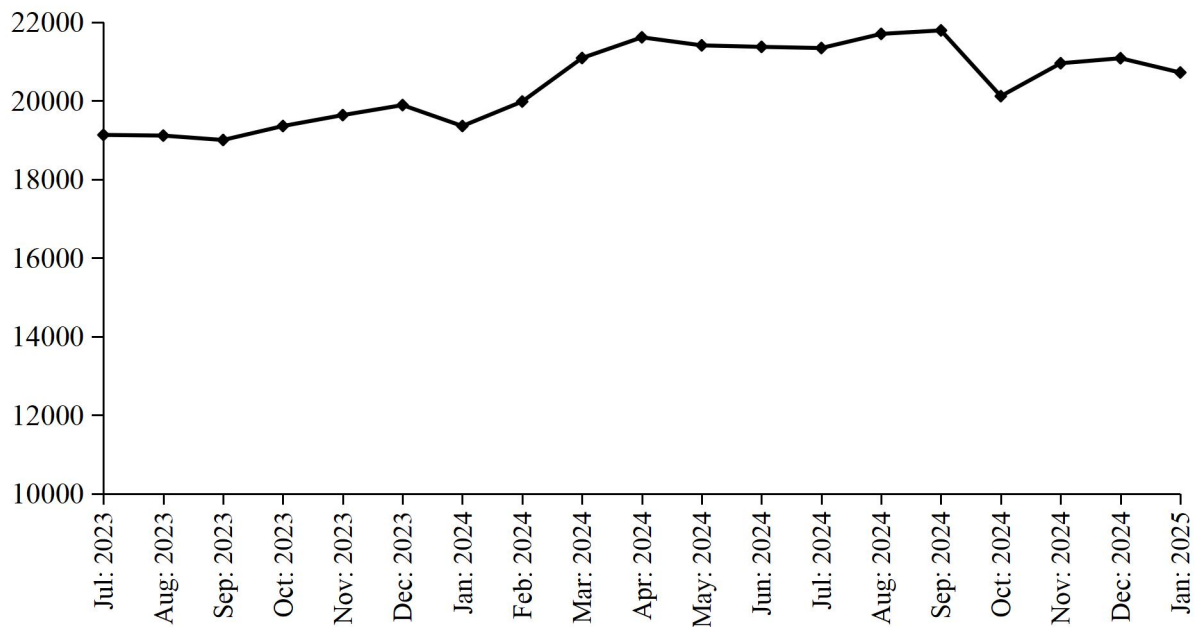

### **PRODUCTION OF VEGETABLE GHEE/COOKING OIL**

July 2023 to January 2025

(000 M.Tons)

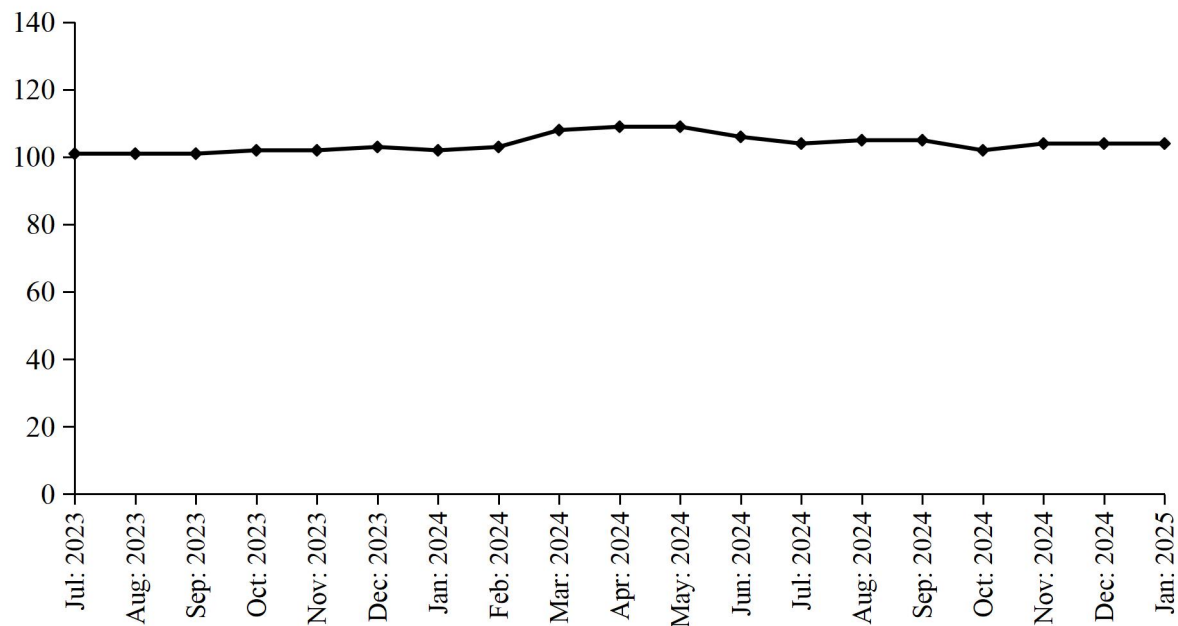

**TABLE 15:DETAIL OF THE STOCK, PURCHASED, CONSUMED AND SALE OF EDIBLE OIL.**

( M. Tons)

Year (July-June)/ Month	No. Of Repor- ting Mills	LOCALLY PURCHASED		PRODUCED		Impor- ted	Consumed / Sent for Refinery	Sold/ Trans- ferred	Stock at the end of Year/ Month
		Cotton Seed Oil	Other Oil	Cotton Seed Oil	Other Oil				
2008-09	54	-	100857	-	5206	398310	487250	-	32157
2009-10	54	-	104202	-	25852	512468	615680	25090	33909
2010-11	54	327	183884	-	35675	482008	634601	77461	23741
2011-12	54	-	183112	-	34577	423778	607993	37657	19558
2012-13	54	-	229765	-	43652	431163	660016	33454	30668
2013-14	54	-	216660	-	38972	495070	696775	42965	41630
2014-15	53	-	162624	-	49151	585062	753658	50338	34471
2015-16	53	-	185823	-	44073	885878	885882	18622	40602
2016-17	50	-	220571	-	60257	633199	881071	39566	33992
2017-18	51	-	206532	-	83627	849072	1074228	60975	38020
2018-19	51	-	213910	-	92005	836051	1055742	77884	46360
2019-20	52	-	248945	-	60421	715798	921638	102073	47813
2020-21	50	-	374560	-	84020	578628	837241	176122	65658
2021-22	44	-	363623	-	137479	560354	710634	330409	86071
2022-23	44	-	442323	-	147675	441595	481286	554926	81452
2023-24	44	-	463531	-	197118	363355	551880	468955	84621
<b>( Jul: - Jan: )</b>	<b>44</b>	<b>=</b>	<b>271356</b>	<b>=</b>	<b>113209</b>	<b>216862</b>	<b>315503</b>	<b>273898</b>	<b>93478</b>
Jul:	44	-	39239	-	16513	32370	45496	41549	82529
Aug:	44	-	39136	-	15701	32258	45081	40067	84476
Sep:	44	-	39239	-	16013	32740	45096	40898	86474
Oct:	44	-	39134	-	16045	30119	45449	38171	88152
Nov:	44	-	39035	-	15945	31130	45249	38070	90943
Dec:	44	-	38538	-	16047	30130	44849	37073	93736
Jan:	44	-	37035	-	16945	28115	44283	38070	93478
Feb:	44	-	38035	-	17045	29930	44749	38095	95644
Mar:	44	-	39035	-	15945	30130	45249	37092	98413
Apr:	44	-	38235	-	15545	29930	45149	37105	99869
May:	44	-	39035	-	17868	28504	54614	40665	89997
June	44	-	37835	-	17506	27999	46616	42100	84621
<b>2023-24</b>									
<b>( Jul:- Jan: )</b>	<b>44</b>	<b>=</b>	<b>265643</b>	<b>=</b>	<b>126232</b>	<b>180367</b>	<b>300178</b>	<b>275747</b>	<b>80938</b>
Jul:	44	-	37435	-	17206	27399	46653	40454	79554
Aug:	44	-	38225	-	18311	25763	43517	39458	78878
Sep:	44	-	38215	-	17811	25263	41117	39448	79602
Oct:	44	-	38225	-	18311	25553	41610	40448	79633
Nov:	44	-	38195	-	18271	25563	44086	37458	80118
Dec:	44	-	37725	-	18211	25463	41677	39342	80498
Jan:	44	-	37623	-	18111	25363	41518	39139	80938

**TABLE 16:DETAIL OFPRODUCTION, SALE AND STOCK OF VEGETABLE GHEE/COOKING OIL**

(M.Tons)

Year (July-June)/ Month	No. Of Repor- ting Mills	P R O D U C T I O N			Sale	Stock At the end
		Vegetable Ghee	Cooking Oil	Total		
2008-09	54	427976	60147	488123	486544	8119
2009-10	54	519765	87487	607252	606825	8546
2010-11	54	524809	96711	621520	622978	7088
2011-12	54	507688	93151	600839	600269	7658
2012-13	54	537111	119437	656548	654031	9059
2013-14	54	533628	20248	159078	156829	10897
2014-15	53	576943	102881	679824	679487	8985
2015-16	53	641889	113708	755597	755526	9057
2016-17	50	644550	110166	754716	755306	8170
2017-18	51	786226	127257	913483	912553	9100
2018-19	51	804497	152352	956849	944020	18074
2019-20	50	880796	193901	1074697	1076905	15866
2020-21	50	860505	198332	1058837	1063974	10729
2021-22	44	859227	193809	1053036	1051023	12742
2022-23	44	950409	217618	1168027	1168721	12048
2023-24	44	1006093	240923	1247016	1247368	11696
<b>( Jul: - Jan: )</b>	<b>44</b>	<b>576828</b>	<b>135472</b>	<b>712300</b>	<b>712141</b>	<b>12207</b>
Jul:	44	82249	19129	101378	100981	12445
Aug:	44	82106	19112	101218	100824	12839
Sep:	44	82038	19000	101038	100621	13256
Oct:	44	81878	19355	101233	102262	12227
Nov:	44	82787	19633	102420	101471	13176
Dec:	44	82983	19888	102871	102825	13222
Jan:	44	82787	19355	102142	103157	12207
Feb:	44	83154	19978	103132	102760	12579
Mar:	44	86529	21085	107614	106843	13350
Apr:	44	87455	21612	109067	109080	13337
May:	44	87234	21407	108641	110132	11846
June	44	84893	21369	106262	106412	11696
<b><u>2024-25</u></b>						
<b>( Jul: - Jan: )</b>	<b>44</b>	<b>581135</b>	<b>147689</b>	<b>728824</b>	<b>720398</b>	<b>20122</b>
Jul:	44	83018	21339	104357	104306	11747
Aug:	44	83412	21699	105111	105359	11499
Sep:	44	83491	21788	105279	105193	11585
Oct:	44	82165	20115	102280	100331	13534
Nov:	44	82828	20952	103780	98533	18781
Dec:	44	83252	21080	104332	103353	19760
Jan:	44	82969	20716	103685	103323	20122

**TABLE 17:EMPLOYMENT AND WAGES/SALARIES.**

Year (July-June)/ Month	No. Of Reporting Mills	E M P L O Y M E N T (NOS)*			WAGES/SALARIES (000 Rs.)	
		Total	Production Workers	Office Staff	Total	Production Workers
2008-09	54	3406	2109	1297	23522	12589
2009-10	54	3449	2176	1273	30532	17526
2010-11	54	3675	2366	1309	34883	20727
2011-12	54	3703	2558	1145	35708	20873
2012-13	54	3798	2625	1173	40008	23277
2013-14	54	4072	2753	1319	50720	28667
2014-15	53	4009	2756	1253	55717	31302
2015-16	53	4122	2901	1221	64521	38408
2016-17	50	3933	2678	1255	62720	35328
2017-18	51	4105	2737	1368	65889	38083
2018-19	52	4111	2787	1324	69521	39564
2019-20	50	5001	3286	1715	77791	41351
2020-21	50	5111	3250	1861	91913	42105
2021-22	44	5295	3287	2008	99277	48422
2022-23	44	5649	3464	2185	122345	59546
2023-24	44	5904	3744	2160	130030	61366
<b>( Jul: - Jan: )</b>	<b><u>44</u></b>	<b><u>5835</u></b>	<b><u>3709</u></b>	<b><u>2126</u></b>	<b><u>129661</u></b>	<b><u>60752</u></b>
Jul:	44	5798	3681	2117	129493	60673
Aug:	44	5798	3681	2117	129493	60673
Sep:	44	5798	3681	2117	129493	60673
Oct:	44	5795	3680	2115	129512	60751
Nov:	44	5810	3690	2120	129611	60840
Dec:	44	6000	3786	2214	130512	60901
Jan:	44	5848	3761	2087	129512	60751
Feb:	44	6000	3786	2214	130615	62753
Mar:	44	6101	3886	2215	132400	63751
Apr:	44	6120	3896	2224	132512	64051
May:	44	5945	3718	2227	128594	60231
Jun:	44	5837	3687	2150	128615	60341
<b><u>2024-25</u></b>						
<b>( Jul: - Jan: )</b>	<b><u>44</u></b>	<b><u>5864</u></b>	<b><u>3723</u></b>	<b><u>2141</u></b>	<b><u>129421</u></b>	<b><u>60769</u></b>
Jul:	44	5831	3682	2149	129217	60715
Aug:	44	5876	3728	2148	129221	60720
Sep:	44	5878	3730	2148	129225	60723
Oct:	44	5816	3730	2086	129178	60513
Nov:	44	5876	3728	2148	129669	60837
Dec:	44	5896	3738	2158	129770	61038
Jan:	44	5876	3728	2148	129669	60837

\* =Monthly averages over the seven month.



**PERFORMANCE OF BEVERAGES INDUSTRY**

Report for the month of January 2025

**Coverage**

The report covers Thirty (30) Beverages factories of the Punjab.

**Production**

The factories produced 144704 thousand litres of Soft Drinks and 10879 thousand litres of Fruit Juices during January 2025. The production of Soft Drinks and Fruit Juices was 42.4% and 10.5 % higher than the last month respectively.

**Employment**

Total employment in these factories was 11186 which was 2.0% lower than the last month. Out of this total employment 7583 were production workers.

**PRODUCTION OF FRUIT JUICES**

July 2023 to January 2025

( '000'Ltrs )

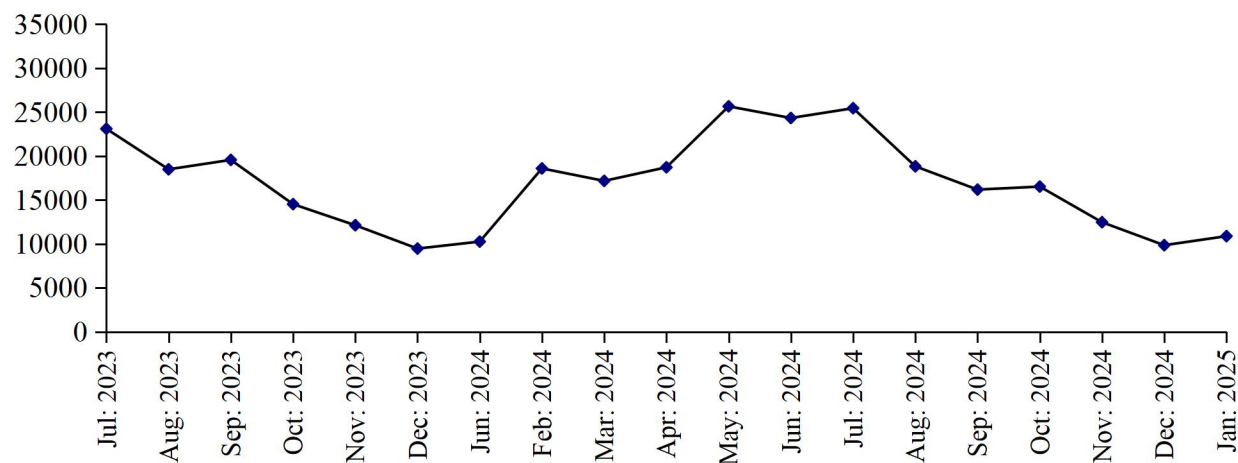

**PRODUCTION OF SOFT DRINKS**

July 2023 to January 2025

( '000'Ltrs )

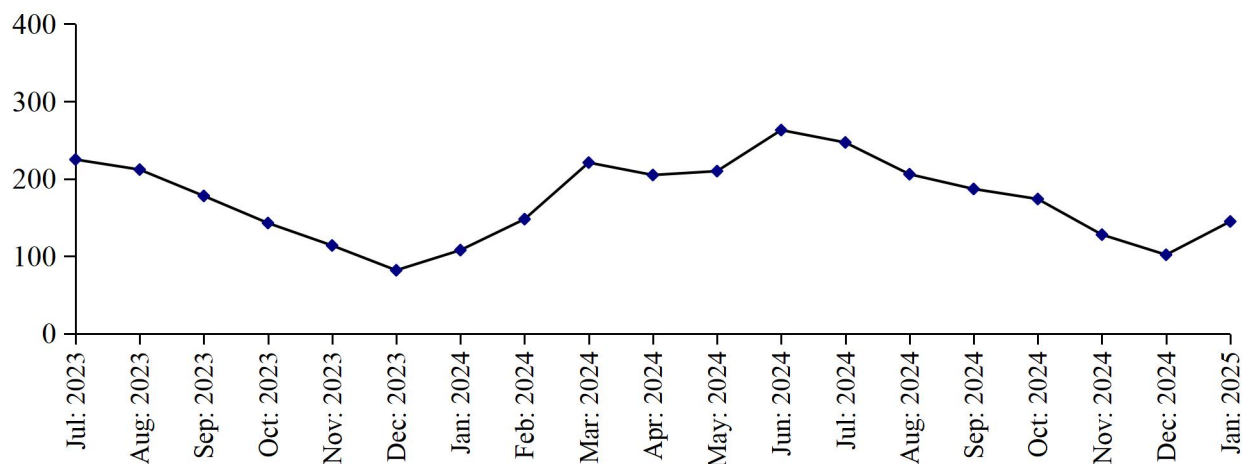

**Table 18: MANUFACTURING ACTIVITY OF BEVERAGES INDUSTRY.**

Year (July-June)/ Month	No. Of Reporting Units	PRODUCTION (in '000' Ltrs)		EMPLOYMENT (NOS.)*	
		Soft Drinks	Fruit Juices	Total	Production Workers
2008-09	37	1445760	67932	6492	3037
2009-10	37	1041643	68020	6925	3323
2010-11	37	982963	92115	7577	3027
2011-12	37	1155234	116048	7948	3136
2012-13	37	1349580	120176	8224	3501
2013-14	37	1409663	127571	8125	3659
2014-15	34	1552102	156889	8328	4379
2015-16	30	1722698	139237	15461	8600
2016-17	29	1964432	154877	8549	3997
2017-18	30	1893694	177397	8981	4216
2018-19	31	1830166	219885	8529	4306
2019-20	31	1587814	183550	8173	4099
2020-21	31	1964275	172608	7988	4053
2021-22	30	2258557	215698	8173	4210
2022-23	30	2196507	227924	8244	4267
2023-24	30	2110368	211991	9250	5424
<b>(Jul: - Jan: )</b>	<b><u>30</u></b>	<b><u>1063169</u></b>	<b><u>107522</u></b>	<b><u>8078</u></b>	<b><u>4226</u></b>
Jul:	30	225104	23104	8272	4309
Aug:	30	212098	18489	8240	4278
Sep:	30	178185	19560	7912	4283
Oct:	30	142799	14523	8141	4221
Nov:	30	114093	12122	8054	4197
Dec:	30	82479	9465	7962	4136
Jan:	30	108411	10259	7966	4157
Feb:	30	147817	18589	8332	4461
Mar:	30	220576	17171	11542	7815
Apr:	30	204915	18718	11514	7793
May:	30	210407	25656	11544	7731
June:	30	263484	24335	11523	7705
<b><u>2024-25</u></b>					
<b>( Jul: - Jan: )</b>	<b><u>30</u></b>	<b><u>1189186</u></b>	<b><u>110167</u></b>	<b><u>11448</u></b>	<b><u>7692</u></b>
Jul:	30	247096	25445	11585	8042
Aug:	30	206060	18827	11556	7722
Sep:	30	187336	16179	11522	7709
Oct:	30	174292	16523	11474	7634
Nov:	30	128057	12466	11402	7595
Dec:	30	101641	9848	11412	7560
Jan:	30	144704	10879	11186	7583

\* =Monthly Average over the seven month.

**PERFORMANCE OF SUGAR INDUSTRY**

Report for the month of January 2025

**Coverage**

This report covers Forty four (44) Sugar Mills located in the Punjab Province.

**Cane Crushing**

Total cane crushed for the month of “January” 2025, was 159914 Metric Tons. The has been started in January 2025.

**Production**

Total Sugar Produced during the month of “January” 2025, was 1285121 Metric Tons. The production has been reported due to on season.

**Sale and Stock of Sugar 2024-25**

The sugar sold out from the previous stock as reported during the month of January 2025 was 1307157 Metric Tons and the remaining stock of sugar is 1259751 Metric Tons.

**Employment and Wages / Salaries**

Total employment during the month of January 2025 was 38012. Out of this total employment, the number of production workers were 25987. The total wages/salaries during this month is amounted to 819 million rupees.

**MONTHLY PRODUCTION OF SUGAR**

Season 2023-24 VS 2024-25

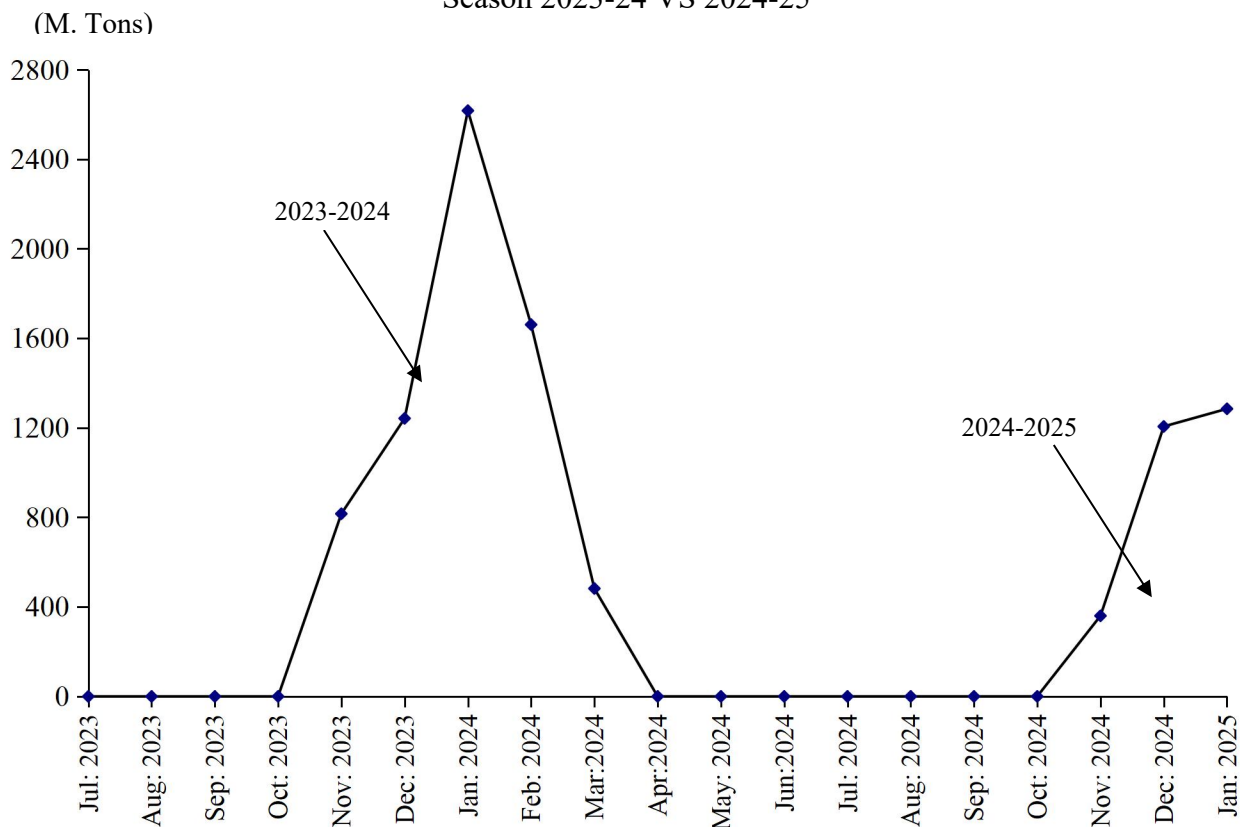

**Table 19: MANUFACTURING ACTIVITY OF SUGAR INDUSTRY.**

Year	Months	No. Of Units Covered	Sugarcane Crushed	Opening Stock Of Sugar	Production Of Sugar	Sale Of Sugar	(Metric Tons)	
							Closing Stock Of Sugar	Molasses
2008-09	Nov:08-Apr:09	45	20388990	-	1926209	-	-	1280422
2009-10	Nov:09 –March10	46	22460655	-	1987285	-	-	887362
2010-11	Nov:10 –April 11	46	27026172	128193	2475907	2013178	590922	709876
2011-12	Oct: 11- Apr: 12	46	32310644	590922	3057611	2633244	1015289	750699
2012-13	Nov:12–May 13	46	35745878	1015289	3739171	4064180	690280	666328
2013-14	Nov:13–Apr: 14	46	30864941	690280	3075144	2013384	1752040	807507
2014-15	Nov:14–Apr: 15	46	31453631	1752040	3036312	2775995	2012357	66682
2015-16	Nov:15–Apr: 16	44	28922605	2012357	2666278	2951038	1727597	571184
2016-17	Nov: 16-Apr: 17	44	44143327	1727597	4314228	2754948	3286877	1522522
2017-18	Nov: 17-Apr: 18	45	53190310	3286877	5111165	6745070	1652972	1352698
2018-19	Dec: 18-Apr: 19	45	30835769	1652972	4868545	4278122	2243395	1361477
2019-20	Nov: 19-Mar:20	44	23839905	1973322	3102104	4054794	1020632	671189
2020-21	Nov: 20-Mar:21	44	50011167	1020632	3877150	3620582	1277200	1166132
2021-22	Nov:21-Apr:22	44	47559505	1277200	5258131	4696627	1838704	2631504
2022-23	Nov:22-Apr:23	44	21410225	1838704	5575980	5397591	2017093	778634
2023-24	Nov: - Apr: 24	44	5352291	2017093	5104124	6019153	1102064	1164697
<b><u>2024-25</u></b>	<b>(Jul: – Jan:)</b>	<b><u>44</u></b>	<b><u>8443872</u></b>	<b><u>527849</u></b>	<b><u>2850918</u></b>	<b><u>2119016</u></b>	<b><u>1259751</u></b>	<b><u>411476</u></b>
	Jul:	44	-	527849	-	79205	448644	-
	Aug:	44	-	448644	-	72293	376351	-
	Sep:	44	-	376351	-	77251	299100	-
	Oct:	44	-	299100	-	77100	222000	-
	Nov:	44	4587516	222000	360146	233600	348546	-
	Dec:	44	3696442	348546	1205651	272410	1281787	279658
	Jan:	44	159914	1281787	1285121	1307157	1259751	131818

**TABLE 20: EMPLOYMENT AND WAGES / SALARIES**

Year /Months	No. Of Units Covered	EMPLOYMENT ( Nos.)			WAGES / SALARIES ( 000 Rs. )	
		Total	Production Workers	Office Staff	Total	Production Workers
<b>2008-2009</b>	<b>45</b>	<b>21716</b>	<b>13193</b>	<b>8524</b>	<b>164256</b>	<b>95503</b>
( Crushing Season )	45	27532	17387	10145	193291	119674
( Non-Crushing Season )	45	20262	12144	32473	156998	89461
<b>2009-10</b>	<b>46</b>	<b>24448</b>	<b>15250</b>	<b>9197</b>	<b>197290</b>	<b>116870</b>
( Crushing Season )	46	31580	20435	11145	247830	153135
( Non-Crushing Season )	46	19354	11547	7807	161190	90967
<b>2010-11</b>	<b>46</b>	<b>22967</b>	<b>14468</b>	<b>8499</b>	<b>209749</b>	<b>126526</b>
( Crushing Season )	46	27879	18340	9539	246395	154557
( Non-Crushing Season )	46	18055	10595	7459	173102	98495
<b>2011-12</b>	<b>46</b>	<b>23078</b>	<b>13932</b>	<b>9145</b>	<b>230146</b>	<b>132212</b>
( Crushing Season )	46	26017	10957	8007	204749	111423
( Non-Crushing Season )	46	18964	16058	9959	248287	147060
<b>(2012-13)</b>	<b>46</b>	<b>25311</b>	<b>16021</b>	<b>9848</b>	<b>276892</b>	<b>171611</b>
( Crushing Season )	46	28541	19094	10404	318296	203325
( Non-Crushing Season )	46	20788	11719	9069	127701	127212
<b>(2013-14)</b>	<b>46</b>	<b>25672</b>	<b>16563</b>	<b>9009</b>	<b>318239</b>	<b>196709</b>
( Crushing Season )	46	29968	19690	10278	366452	229798
( Non-Crushing Season )	46	21300	13907	7393	260446	162496
<b>(2014-15)</b>	<b>46</b>	<b>23845</b>	<b>15042</b>	<b>8804</b>	<b>337354</b>	<b>207609</b>
( Crushing Season )	46	27988	18137	9852	389645	244041
( Non-Crushing Season )	46	19703	11947	7755	285051	171178
<b>(2015-16)</b>	<b>44</b>	<b>22554</b>	<b>14023</b>	<b>8531</b>	<b>341965</b>	<b>205969</b>
( Crushing Season )	44	25752	16141	9611	388494	237002
( Non-Crushing Season )	44	19356	11738	7618	298435	174937
<b>2016-17</b>	<b>45</b>	<b>24469</b>	<b>14900</b>	<b>9569</b>	<b>404061</b>	<b>250817</b>
( Crushing Season )	45	30354	18632	11722	480241	305510
( Non-Crushing Season )	45	18583	11168	7415	327881	156664
<b>2017-18</b>	<b>45</b>	<b>26874</b>	<b>16910</b>	<b>9964</b>	<b>588807</b>	<b>325440</b>
( Crushing Season )	45	31429	20009	11419	706001	393686
( Non-Crushing Season )	45	22318	13810	8507	471613	257195
<b>2018-19</b>	<b>45</b>	<b>28234</b>	<b>18208</b>	<b>10226</b>	<b>720481</b>	<b>406815</b>
( Crushing Season )	45	32495	21556	10939	794668	459287
( Non-Crushing Season )	45	25190	15817	9373	667492	369336
<b>2019-20</b>	<b>45</b>	<b>19599</b>	<b>12795</b>	<b>6834</b>	<b>419356</b>	<b>265765</b>
( Crushing Season )	45	31689	21217	10472	722697	285965
( Non-Crushing Season )	45	22940	15223	9373	7717	507681
<b>2020-21</b>	<b>44</b>	<b>27571</b>	<b>17326</b>	<b>10245</b>	<b>616305</b>	<b>359633</b>
( Crushing Season )	44	33603	21507	12096	692380	424448
( Non-Crushing Season )	44	21538	13145	8393	540231	294819
<b>2021-22</b>	<b>44</b>	<b>28202</b>	<b>17665</b>	<b>10537</b>	<b>680443</b>	<b>439798</b>
( Crushing Season )	44	34807	21899	12908	760582	504374
( Non-Crushing Season )	44	21597	13430	8167	600255	375223
<b>2022-23</b>	<b>44</b>	<b>28585</b>	<b>18343</b>	<b>10242</b>	<b>735006</b>	<b>503106</b>
( Crushing Season )	44	36555	24339	12216	829622	487871
( Non-Crushing Season )	44	22893	14203	8690	667423	431143
<b>2023-24</b>	<b>44</b>	<b>64390</b>	<b>43790</b>	<b>20600</b>	<b>752478</b>	<b>506309</b>
( Crushing Season )	44	64390	24339	12216	781663	526791
( Non-Crushing Season )	44	22893	14203	8690	711619	485826
<b>(Jul: – Jan:)</b>	<b>44</b>	<b>31453</b>	<b>21282</b>	<b>10171</b>	<b>773176</b>	<b>517859</b>
Jul:	44	26736	19445	7291	727737	469194
Aug:	44	26277	18426	7851	747136	485558
Sep:	44	26736	19045	7691	739167	477087
Oct:	44	28066	20045	8021	748167	484087
Nov:	44	36271	22560	13711	796871	537916
Dec:	44	38071	23469	14602	818871	562363
Jan:	44	38012	25987	12025	834282	608811

\*= Monthly average over the seven month./ crushing/Non crushing season.

**PERFORMANCE OF CIGARETTES INDUSTRY**

Report for the month of January 2025

**Coverage**

This report covers three (03) Cigarettes factories of the Punjab.

**Production**

The production of Cigarettes during the month was 1511 Million Nos. Which was 3.0% higher than December 2024.

**Sale and Stock**

Sale of Cigarettes during the month was 1542 Million Nos. Which was 35.0% higher the last month.

**Employment**

Total employment in these factories during the month was 653, which was same as the last month. Out of this total employment, 416 were production workers. Total wages/salaries for the month were amounted to Rs.69.1 Millions.

**PRODUCTION OF CIGARETTES**

July 2023 to January 2025

( Millions Nos. )

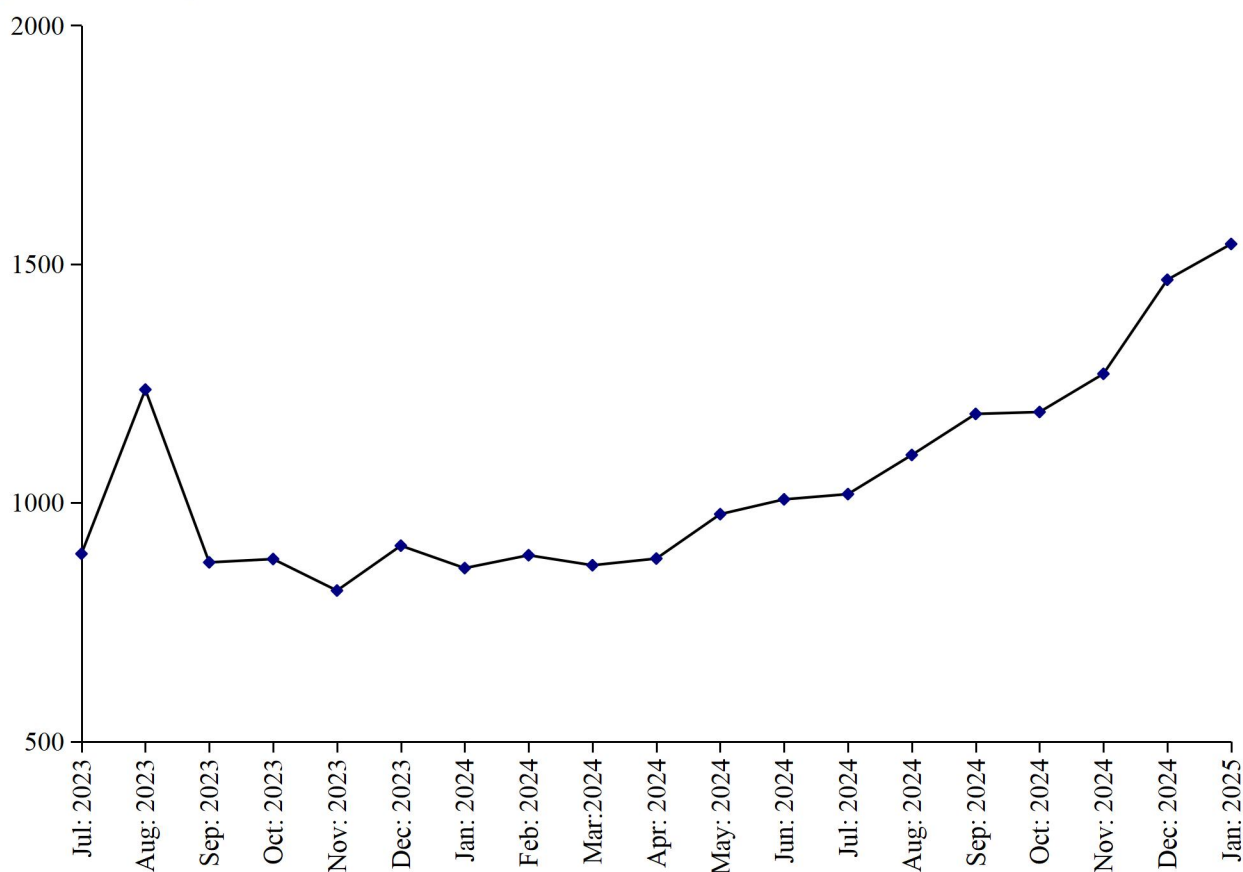

**Table No.21 MANUFACTURING ACTIVITY OF CIGARETTES INDUSTRY.**

Year (July-June)/ Month	No. Of Reporting Units	PRODUCTION,SALE & STOCK OF CIGARETTES ( <i>Million Nos.</i> )			EMPLOYMENT* ( <i>Nos.</i> )		WAGES/SALARIES ( <i>'000'Rs.</i> )	
		Production	Sale	Stock at the end	Total	Production Workers	Total	Production Workers
2008-09	3	43058.0	42901.0	667	1307	1089	23946	18512
2009-10	3	37296.0	36987.0	976	1269	1136	26379	20638
2010-11	3	37944	37420	1500	1178	1051	28432	25294
2011-12	3	34955	35961	494	998	898	32942	29936
2012-13	3	37845	37996	343	907	811	27023	22214
2013-14	3	33094	24934	8503	904	797	27781	22032
2014-15	3	33966	38328	4141	905	793	32807	24413
2015-16	3	27502	29914	1729	808	707	33019	24855
2016-17	3	28452	274135	3046	603	509	33264	25008
2017-18	3	28324	30503	867	509	425	32139	23057
2018-19	3	35850	27486	9231	552	446	36978	21686
2019-20	3	25634	21861	13234	640	493	45641	20945
2020-21	3	21353	19306	15124	657	494	50439	21564
2021-22	3	19438	19013	15549	658	490	55998	24776
2022-23	3	15820	23373	7996	618	414	64979	33029
2023-24	3	11101	16698	2075	600	359	68659	29570
<b>( Jul: -Jan: )</b>	<b>3</b>	<b><u>6476</u></b>	<b><u>11777</u></b>	<b><u>2695</u></b>	<b><u>586</u></b>	<b><u>336</u></b>	<b><u>68832</u></b>	<b><u>30510</u></b>
Jul:	3	893	2357	6532	591	405	69943	38353
Aug:	3	1237	2109	5660	585	325	68244	34307
Sep:	3	875	2222	4313	586	325	68730	28207
Oct:	3	882	2122	3073	586	325	68725	28195
Nov:	3	816	1022	2867	586	325	68725	28195
Dec:	3	910	1010	2767	583	324	68730	28107
Jan:	3	863	935	2695	583	324	68730	28207
Feb:	3	890	1022	2563	616	388	68745	28215
Mar:	3	869	1019	2413	616	388	68734	28212
Apr:	3	883	1050	2246	619	390	66833	28315
May	3	976	1019	2203	624	393	68734	28215
Jun:	3	1007	1135	2075	628	395	69034	28315
<b><u>2024-25</u></b>								
<b>( Jul: - Jan: )</b>	<b><u>3</u></b>	<b><u>8742</u></b>	<b><u>8290</u></b>	<b><u>2527</u></b>	<b><u>642</u></b>	<b><u>407</u></b>	<b><u>69095</u></b>	<b><u>28599</u></b>
Jul:	3	1018	1119	1974	632	400	69034	28315
Aug:	3	1100	1115	1959	632	400	69034	28315
Sep:	3	1186	1123	2022	634	402	69037	28318
Oct:	3	1190	1119	2093	645	405	69241	28430
Nov:	3	1270	1130	2233	647	410	69037	28180
Dec:	3	1467	1142	2558	653	416	69147	30318
Jan:	3	1511	1542	2527	653	416	69137	28318

\* = *Monthly Average over the seven month.*

**PERFORMANCE OF CEMENT INDUSTRY**

Report for the month of January 2025

**Coverage**

This report covers eleven (11) factories in the Punjab.

**Production of Clinker**

The cement factories produced 1250397 Metric Tons of Clinker during January 2025, which was 12.6% lower than the last month. The factories consumed 1491025 Metric Tons of Clinker to produce Cement.

**Production of Cement**

The cement factories produced 1749116 Metric Tons of Cement during the month, which was 5.3% lower than the last month.

**Employment**

Total employment in the factories as reported was 7474 which is 0.3% lower than the last month. Out of this total employment, 4385 were production workers. Total wages/salaries for the month under report were 850.2 Million Rupees.

**PRODUCTION OF CLINKER**

July 2023 to January 2025

(000 M. Tons)

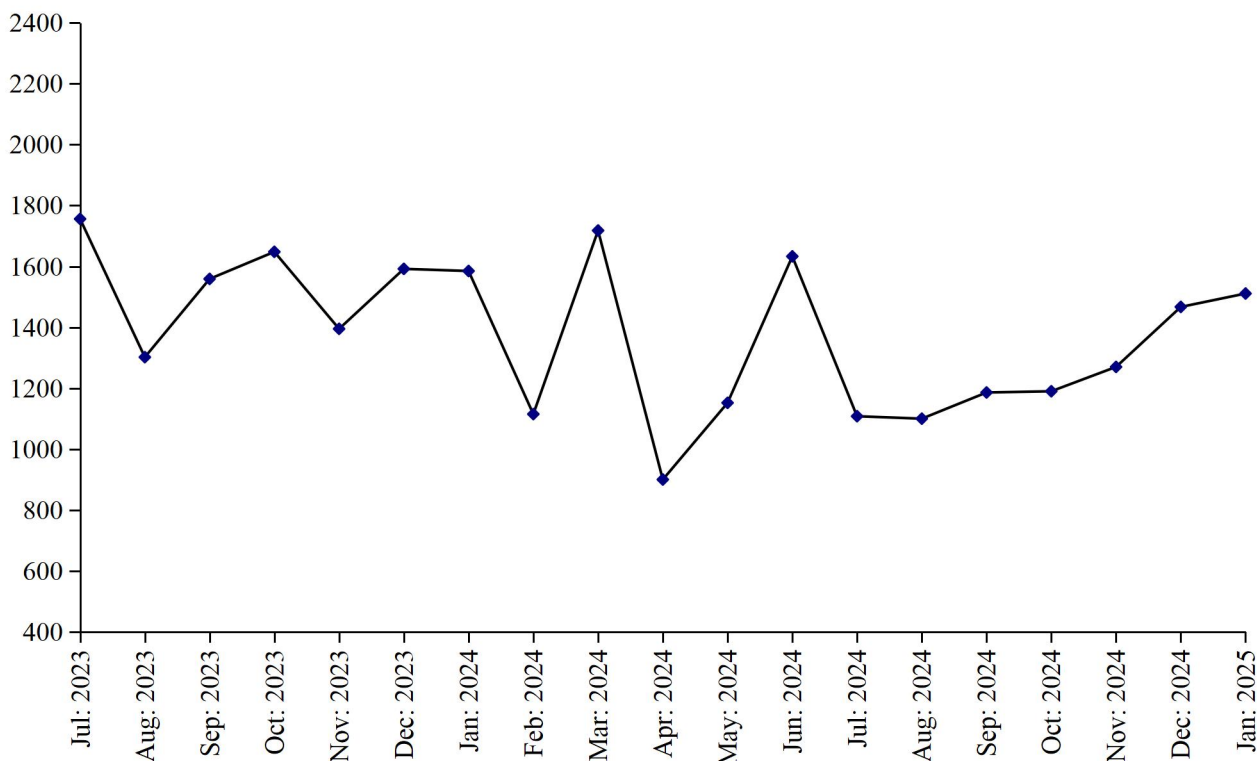



## **PRODUCTION OF CEMENT**

July 2023 to January 2025

(000 M. Tons)

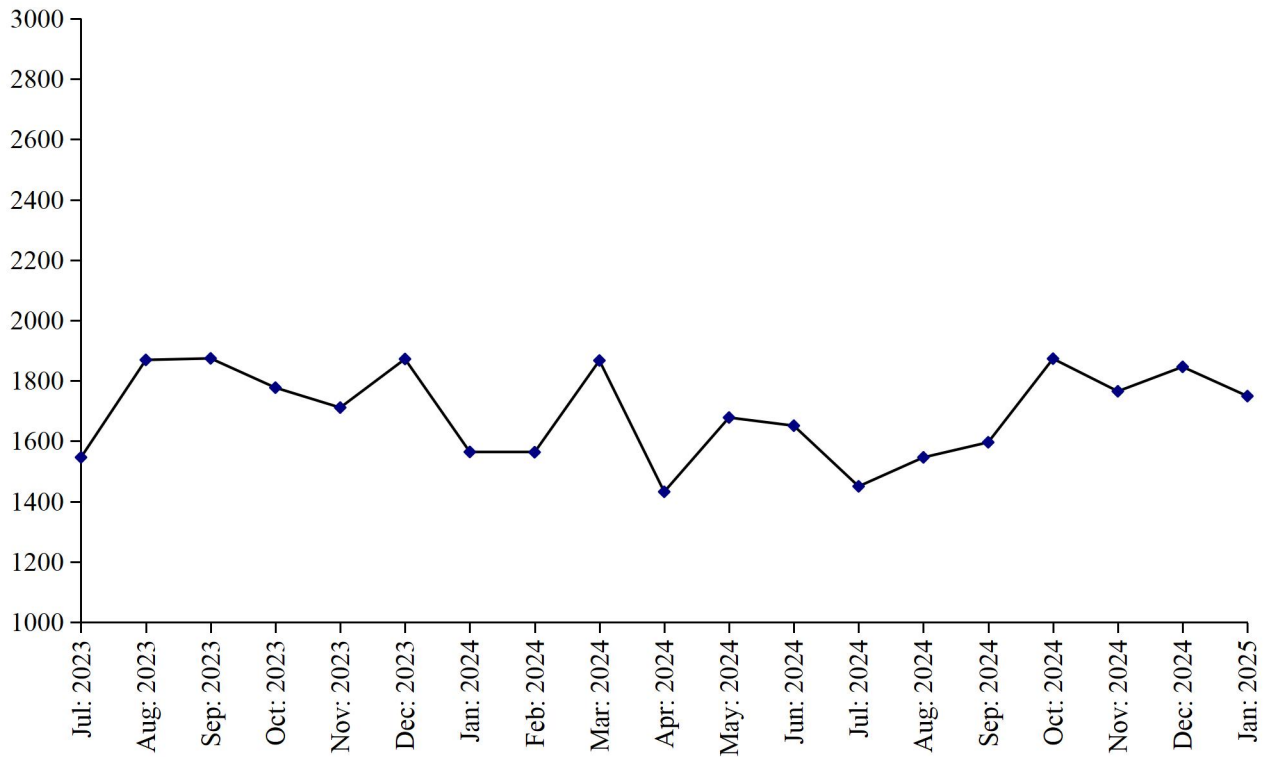

**Table No.22 DETAIL OF PRODUCTION, CONSUMPTION AND STOCK OF CLINKER.**

(M.Tons)

<b>Year (July-June)/ Month</b>	<b>No. Of reporting Units</b>	<b>Stock at the Beginning</b>	<b>Production</b>	<b>Consumption</b>	<b>Stock at the end</b>
2008-09	13	397777	14275929	13996684	677022
2009-10	13	677022	15438372	15593172	522222
2010-11	13	522222	14340746	13920004	942964
2011-12	13	942964	13937197	13851368	1028793
2012-13	12	1028793	15210981	14730923	1508851
2013-14	12	1508851	15780981	15535319	1754513
2014-15	12	1754513	15926314	15853807	1827020
2015-16	12	1827020	15973852	17140392	660480
2016-17	12	660480	19101688	18498074	1264094
2017-18	12	1264094	20080615	19767345	1577364
2018-19	12	1577364	18892935	18992061	1478238
2019-20	12	1478238	19838457	19197793	2118902
2020-21	12	2118902	21735282	21668097	2186087
2021-22	12	2186087	22442834	22063309	2565612
2022-23	12	2251510	19792339	19864127	2179722
2023-24	12	2179722	17353831	17763049	1770504
<b>( Jul: - Jan: )</b>	<b><u>12</u></b>	<b><u>2179722</u></b>	<b><u>10835388</u></b>	<b><u>10631523</u></b>	<b><u>2383587</u></b>
Jul:	12	2179722	1755582	1288545	2646759
Aug:	12	2646759	1301811	1601107	2347463
Sep:	12	2347463	1558920	1635401	2270982
Oct:	12	2270982	1647523	1656235	2262270
Nov:	12	2262270	1394661	1498822	2158109
Dec:	12	2158109	1591750	1627574	2122285
Jan:	12	2122285	1585141	1323839	2383587
Feb:	12	2383587	1115204	1320396	2178395
Mar:	12	2178395	1718283	1610476	2286202
Apr:	12	2286202	900058	1210841	1975419
May:	12	1975419	1151859	1665576	1461702
Jun:	12	1461702	1633039	1324237	1770504
<b><u>2024-25</u></b>					
<b>( Jul: - Jan: )</b>	<b><u>11</u></b>	<b><u>1770504</u></b>	<b><u>9776206</u></b>	<b><u>10251703</u></b>	<b><u>1295007</u></b>
Jul:	11	1770504	1108415	1201412	1677507
Aug:	11	1677507	1375146	1328510	1724143
Sep:	11	1724143	1255231	1460985	1518389
Oct:	11	1518389	1664866	1641220	1542035
Nov:	11	1542035	1691967	1495868	1738134
Dec:	11	1738434	1430184	1632683	1535635
Jan:	11	1535635	1250397	1491025	1295007

**Table No.23 DETAIL OF PRODUCTION, SALE AND STOCK OF CEMENT**

(M.Tons)

Year (July- June)/ Month	No. Of Reporting Units	Stock at the beginning	Production	S O L D			Stock at the end
				Total	Within country	Export- ed	
2008-09	13	91271	14227580	14068486	14068486	-	250365
2009-10	13	250365	16951531	16973086	16973086	-	228810
2010-11	13	228810	14685518	14528966	14528966	-	385362
2011-12	13	385362	15269328	15299852	15299852	-	354838
2012-13	12	354838	15929819	15922363	15922363	-	362294
2013-14	12	362294	16668915	16472689	16472689	-	558520
2014-15	12	558520	17175158	17358446	17358446	-	375232
2015-16	12	375232	18479957	18588721	18588721	-	266468
2016-17	12	266468	19569160	19445145	19445145	-	390483
2017-18	12	390483	22067871	22188484	22188484	-	269870
2018-19	12	269870	21077461	20903996	20903996	-	443335
2019-20	12	443335	20386575	20021979	20021979	-	807931
2020-21	12	807931	24535481	24360442	24360442	-	982970
2021-22	12	982970	25551134	25220928	25220928	-	1313176
2022-23	12	1313176	22316924	22263250	22263250	-	1366850
2023-24	12	1366850	20380376	20362441	20362441	-	1384785
<b>( Jul: - Jan: )</b>	<b>12</b>	<b>1366850</b>	<b>12211951</b>	<b>12001799</b>	<b>12001799</b>	<b>=</b>	<b>1577002</b>
Jul:	12	1366850	1545757	1495974	1495974	-	1416633
Aug:	12	1416633	1868539	1887634	1887634	-	1397538
Sep:	12	1397538	1873939	1789233	1789233	-	1482244
Oct:	12	1482244	1777130	1712812	1712812	-	1546562
Nov:	12	1546562	1711240	1712369	1712369	-	1545433
Dec:	12	1545433	1871814	1831915	1831915	-	1585332
Jan:	12	1585332	1563532	1571862	1571862	-	1577002
Feb:	12	1577002	1540846	1563253	1563253	-	1554595
Mar:	12	1554595	1866972	1836400	1836400	-	1585167
Apr:	12	1585167	1432101	1442377	1442377	-	1574891
May:	12	1574891	1677744	1834599	1834599	-	1418036
Jun:	12	1418036	1650762	1684013	1084013	-	1384785
<b>2024 - 25</b>							
<b>( Jul: - Jan: )</b>	<b>11</b>	<b>1384785</b>	<b>11825749</b>	<b>11880912</b>	<b>11880912</b>	<b>=</b>	<b>1329622</b>
Jul:	11	1384785	1449889	1409990	1409990	-	1424684
Aug:	11	1424684	1546040	1568924	1568924	-	1401800
Sep:	11	1401800	1596184	1617710	1617710	-	1380274
Oct:	11	1380274	1873163	1837102	1837102	-	1416335
Nov:	11	1416335	1765037	1829748	1829748	-	1351624
Dec:	11	1351624	1846320	1836514	1836514	-	1361430
Jan:	11	1361430	1749116	1780924	1780924	-	1329622

**Table No.24 EMPLOYMENT AND WAGES/SALARIES OF CEMENT INDUSTRY**

Year (July-June)/ Month	No. Of Reporting Units	EMPLOYMENT (No)*			WAGES/SALARIES (000 Rs.)	
		Total	Production Workers	Non-Production Workers	Total	Production Workers
2008-09	13	5858	3906	1952	137089	755759
2009-10	13	6272	4292	1980	157409	80564
2010-11	13	6713	4631	2082	177979	94502
2011-12	13	6614	4729	1885	195861	115717
2012-13	12	6463	4591	1872	226498	135792
2013-14	12	6593	4648	1945	241852	140576
2014-15	12	6767	4817	1950	301847	178187
2015-16	12	7046	5009	2037	384190	222124
2016-17	12	7627	5178	2448	521509	292515
2017-18	12	8033	5262	2771	729712	399586
2018-19	12	8077	5360	2717	668155	384602
2019-20	12	7988	5400	2588	634682	387052
2020-21	12	7912	5328	2583	661961	405863
2021-22	12	7969	5325	2644	717914	438054
2022-23	12	7394	4514	2880	668006	366140
2023-24	12	7353	4335	3018	785991	399350
<b>( Jul: - Jan: )</b>	<b><u>12</u></b>	<b><u>7296</u></b>	<b><u>4366</u></b>	<b><u>2930</u></b>	<b><u>777399</u></b>	<b><u>409088</u></b>
Jul:	12	7135	4416	2719	712882	379167
Aug:	12	7298	4346	2952	795629	412115
Sep:	12	7314	4359	2955	774383	404138
Oct:	12	7310	4351	2959	793464	419529
Nov:	12	7309	4342	2967	785894	407272
Dec:	12	7278	4325	2953	779116	404152
Jan:	12	7428	4423	3005	800427	437245
Feb:	12	7425	4416	3009	802452	433885
Mar:	12	7436	4263	3173	799015	376211
Apr:	12	7434	4265	3169	795162	371536
May:	12	7436	4262	3174	796420	373201
Jun:	12	7433	4256	3177	797048	373752
<b><u>2024 - 25</u></b>						
<b>( Jul: - Jan: )</b>	<b><u>11</u></b>	<b><u>7465</u></b>	<b><u>4341</u></b>	<b><u>3124</u></b>	<b><u>855272</u></b>	<b><u>429790</u></b>
Jul:	11	7422	4249	3173	799199	373700
Aug:	11	7420	4246	3174	863143	407702
Sep:	11	7490	4374	3116	880073	551575
Oct:	11	7457	4356	3111	875651	427005
Nov:	11	7501	4399	3102	856606	416261
Dec:	11	7493	4387	3106	862047	418083
Jan:	11	7474	4385	3089	850186	414207

\* = Monthly average over the seven month.

**PERFORMANCE OF FERTILIZER INDUSTRY**

Report for the month of January 2025

**Coverage**

This report covers Seven (07) fertilizer factories in the Punjab Province.

**Production**

These factories produced 331403 Metric Tons of Urea, 0 Metric Tons of Super Phosphate, 62600 Metric Tons of Amm. Nitrate and 57267 Metric Tons of Nitro Phosphate. The overall production of Fertilizer during the month was 1.0% higher than the last month.

**Sale and Stock**

These fertilizer factories reported a sale of 403055 Metric Tons of Urea, 0 Metric Tons of Super phosphate, 62600 Metric Tons of Amm. Nitrate and 55684 Metric Tons of Nitro Phosphate. The stock of Urea, Super Phosphate, Amm. Nitre and Nitro Phosphate at the end of the month was 28523, 0, 4430 and 7006 Metric Tons respectively.

**Employment and Wages/Salaries**

Total employment during the month was 5528 which was same as the last month. Out of this total employment 3482 were production workers. Total Wages/Salaries for the month under report were amounted to 1210 Million Rupees.

**PRODUCTION OF UREA**

July 2023 to January 20245

(000 M. Tons)

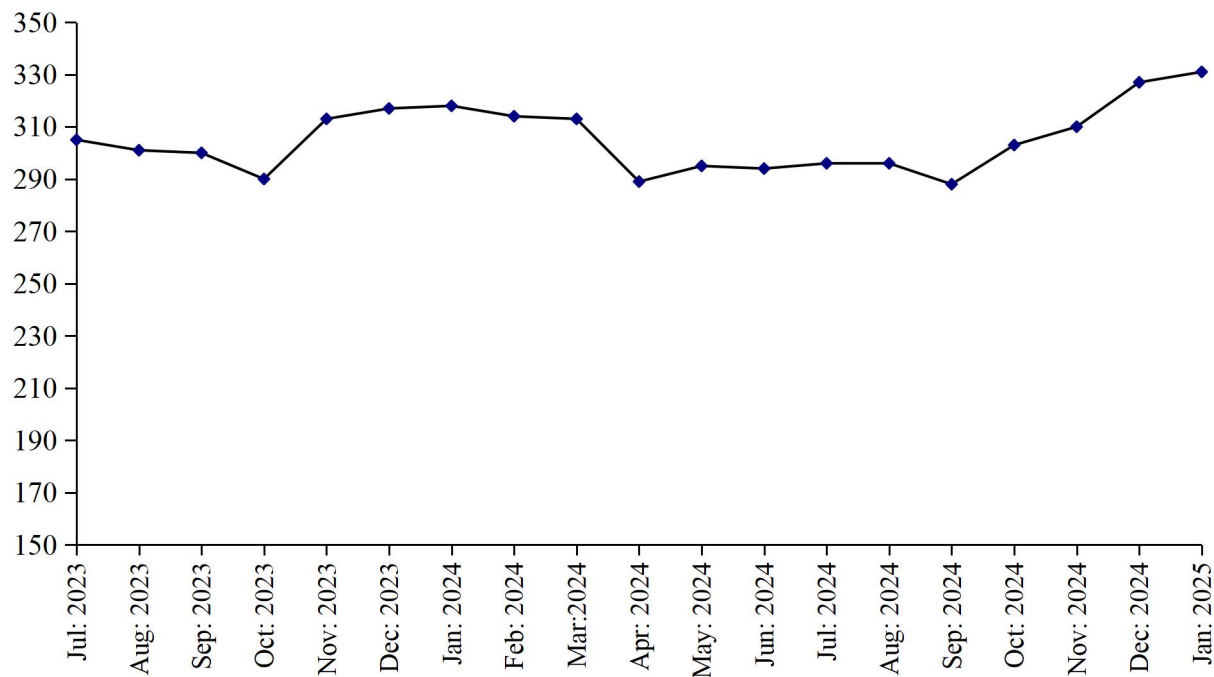

### PRODUCTION OF SUPER PHOSPHATE

(000 M. Tons) July 2023 to January 2025

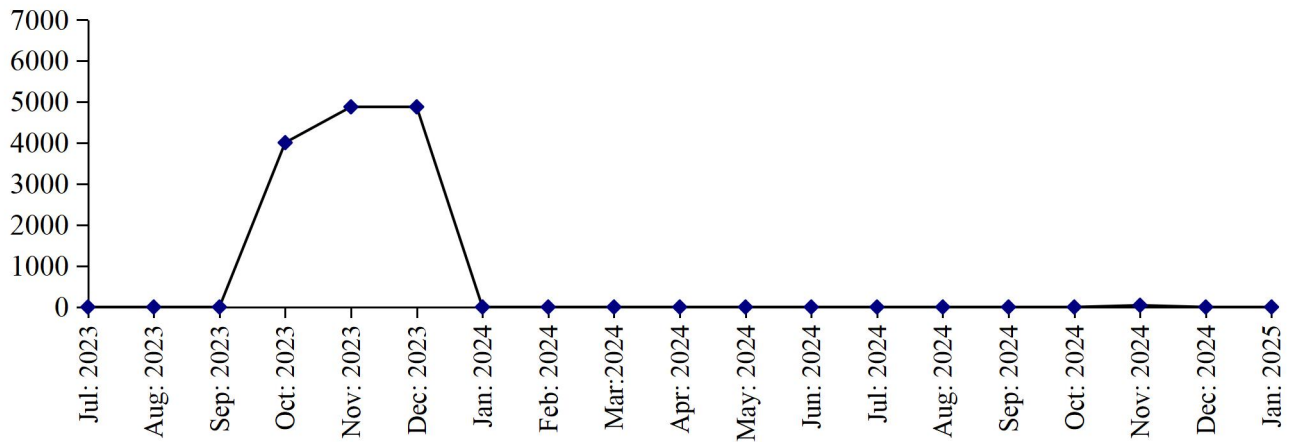

### PRODUCTION OF AMM. NITRATE

(000 M. Tons) July 2023 to January 2025

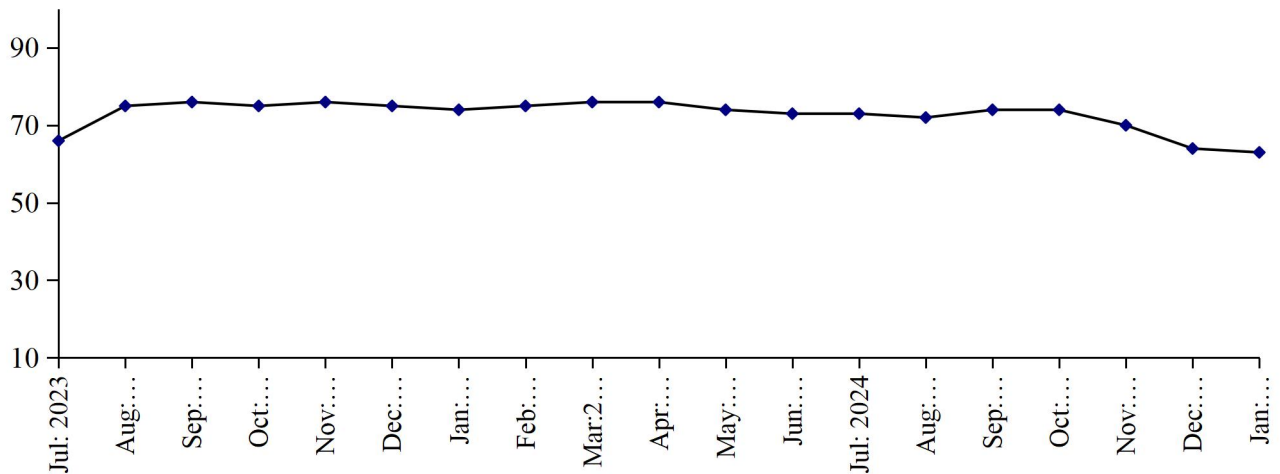

### PRODUCTION OF NITRO PHOSPHATE

(000 M. Tons) July 2023 to January 2025

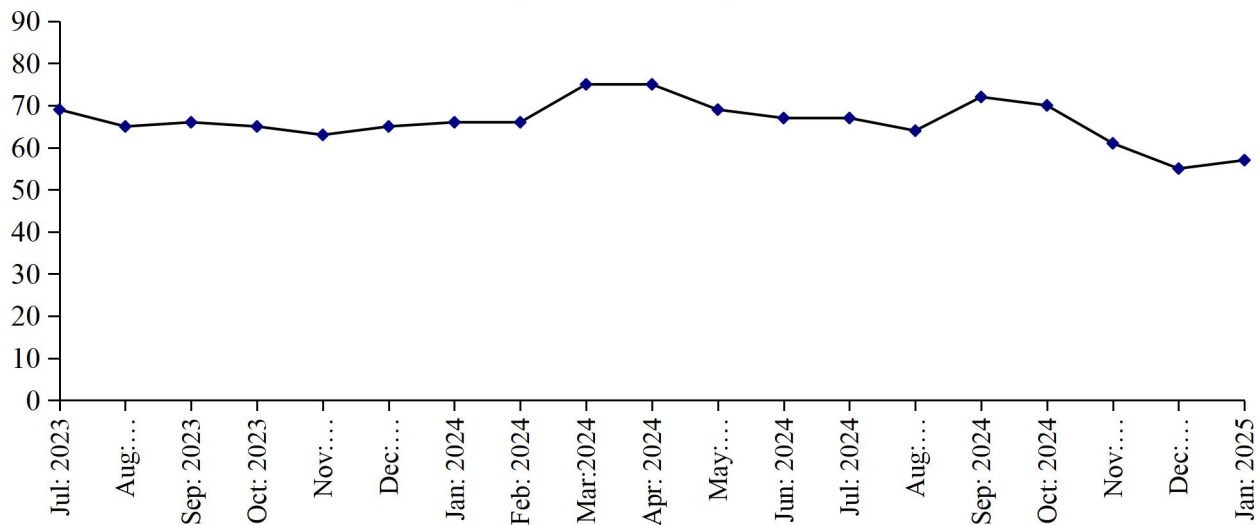

**Table No: 25 DETAIL OF PRODUCTION, SALE AND STOCK OF UREA AND AMM. SULPHATE**

(M. Tons)

Year ( July-June)/ Month	U R E A			AMM. SULPHATE		
	Production	Sale	Stock at The end	Production	Sale	Stock at the end
2008-09	3377275	3404025	15570	-	-	-
2009-10	3431545	3374056	73059	-	-	-
2010-11	3016783	3064387	25455	-	-	-
2011-12	2750392	2701061	74786	-	-	-
2012-13	2592718	2639313	28191	-	-	-
2013-14	2582330	2539991	70530	-	-	-
2014-15	2459980	2505550	24960	-	-	-
2015-16	2856143	2392405	488698	-	-	-
2016-17	2808518	2895909	401307	-	-	-
2017-18	2987690	3367935	21062	-	-	-
2018-19	3181203	3133449	68816	-	-	-
2019-20	3201765	3251695	18886	-	-	-
2020-21	3268768	3132828	154826	-	-	-
2021-22	3381465	3514260	22031	-	-	-
2022-23	3280655	3190837	111849	-	-	-
2023-24	3648810	3682460	78199	-	-	-
<b>( Jul: - Jan: )</b>	<b><u>2143639</u></b>	<b><u>2215667</u></b>	<b><u>39821</u></b>	<b>=</b>	<b>=</b>	<b>=</b>
Jul:	305490	333356	83983	-	-	-
Aug:	300678	334262	50399	-	-	-
Sep:	299915	318181	32133	-	-	-
Oct:	289556	288661	33028	-	-	-
Nov:	312546	310221	35353	-	-	-
Dec:	317452	315365	37440	-	-	-
Jan:	318002	315621	39821	-	-	-
Feb:	314235	313209	40847	-	-	-
Mar:	313174	324125	29896	-	-	-
Apr:	289034	290434	28496	-	-	-
May	294507	257058	65945	-	-	-
Jun:	294221	281967	78199	-	-	-
<b><u>2024-25</u></b>						
<b>( Jul: - Jan: )</b>	<b><u>2151577</u></b>	<b><u>2201253</u></b>	<b><u>28523</u></b>	<b>=</b>	<b>=</b>	<b>=</b>
Jul:	296039	278614	956624	-	-	-
Aug:	295790	282514	108900	-	-	-
Sep:	287823	250080	146643	-	-	-
Oct:	303257	204790	245110	-	-	-
Nov:	309811	264608	290313	-	-	-
Dec:	327454	517592	100175	-	-	-
Jan:	331403	403055	28523			

..

**Table No:26 DETAIL OF PRODUCTION, SALE AND STOCK OF SUPER PHOSPHATE AND AMM. NITRATE**  
(M. Tons)

Year ( July-June )/ Month	SUPER PHOSPHATE			AMM. NITRATE		
	Production	Sale	Stock at The end	Production	Sale	Stock at the end
2008-09	89171	75025	26904	344334	339921	4421
2009-10	46952	56524	17332	345735	330963	19193
2010-11	126909	137940	6301	298029	307696	9526
2011-12	123294	90442	39153	228664	227808	10382
2012- 13	44638	42997	40794	26574	36898	58
2013-14	10081	29493	21382	119631	119539	150
2014-15	18706	25502	14586	113541	65804	47887
2015-16	28023	33404	9205	237844	169639	116092
2016-17	23815	9546	23474	226183	328008	14267
2017-18	1027	23807	694	553091	532829	34529
2018-19	18244	18828	110	456249	487629	3149
2019-20	9034	9122	22	548571	544771	6949
2020-21	31087	28244	2865	756461	762169	1241
2021-22	28780	25353	6292	821680	819768	3153
2022-23	6884	5356	7820	799008	800476	1685
2023-24	4007	10145	5	892412	889500	4597
<b>(Jul: - Jan: )</b>	<b><u>4007</u></b>	<b><u>7500</u></b>	<b><u>102</u></b>	<b><u>517412</u></b>	<b><u>518368</u></b>	<b><u>720</u></b>
Jul:	-	991	6829	66126	66126	1685
Aug:	-	1776	5053	75261	75606	1340
Sep:	-	500	4553	76191	76796	735
Oct:	4007	4033	4527	75159	75159	735
Nov:	-	4125	402	75899	75938	696
Dec:	-	100	302	74587	74628	655
Jan:	-	200	102	74180	74115	720
Feb:	-	46	56	75111	75046	785
Mar:	-	-	56	76112	73303	3594
Apr:	-	30	26	76085	78914	765
May	-	16	10	74520	74544	741
Jun:	-	5	5	73181	69325	4597
<b><u>2024- 25</u></b>						
<b>(Jul: - Jan: )</b>	<b><u>42</u></b>	<b><u>42</u></b>	<b><u>5</u></b>	<b><u>489683</u></b>	<b><u>489850</u></b>	<b><u>4430</u></b>
Jul:	0	5	5	72885	68925	8557
Aug:	0	0	5	71557	69056	11058
Sep:	0	0	5	74438	83440	2056
Oct:	0	0	5	74787	74300	2543
Nov:	42	42	5	69572	69085	3030
Dec:	0	0	5	63844	62444	4430
Jan:	0	0	5	62600	62600	4430



Table No: 27 DETAIL OF PRODUCTION, SALE AND STOCK OF NITRO PHOSPHATE.

(M.Tons)

Year (July-June)/ Month	Production	Sale	Stock at the end
2008-09	305678	362938	4771
2009-10	304444	286441	22774
2010-11	265490	287894	370
2011-12	198799	198818	351
2012- 13	22109	22460	0
2013-14	122494	122478	16
2014-15	101171	93467	7720
2015-16	221059	228779	0
2016-17	274512	269570	4942
2017-18	455002	459944	0
2018-19	449667	449667	0
2019-20	624396	615632	8764
2020-21	845493	846511	7746
2021-22	835140	832990	9896
2022-23	770063	778152	1807
2023-24	814083	830751	5139
<b>(Jul: - Jan: )</b>	<b><u>460710</u></b>	<b><u>462097</u></b>	<b><u>420</u></b>
Jul:	69499	69248	2058
Aug:	65135	66324	869
Sep:	66055	65963	961
Oct:	65297	65963	295
Nov:	63254	63523	26
Dec:	65471	65274	223
Jan:	65999	65802	420
Feb:	66197	66000	617
Mar:	75421	72618	3420
Apr:	75419	78343	496
May:	69261	69635	122
June:	67075	62058	5139
<b><u>2024 - 25</u></b>			
<b>(Jul: - Jan: )</b>	<b><u>446297</u></b>	<b><u>444430</u></b>	<b><u>7006</u></b>
Jul:	66806	61351	10594
Aug:	64206	60751	14049
Sep:	71847	82224	3672
Oct:	69944	70124	3492
Nov:	60922	59456	4958
Dec:	55305	54840	5423
Jan:	57267	55684	7006

**Table No: 28 EMPLOYMENT AND WAGES/SALARIES OF FERTILIZER INDUSTRY\***

Year (July-June) / Month	No. Of Working Units	E M P L O Y M E N T (Nos.)*			WAGES/SALARIES (000 Rs.)	
		Total	Production Workers	Office Staff	Total	Production Workers
2008-09	5	4710	3316	1394	209439	132521
2009-10	5	4878	3388	1490	273098	166113
2010-11	6	5161	3496	1665	310502	181462
2011-12	6	5407	3671	1736	353344	207054
2012-13	6	5136	3469	1667	363237	210167
2013-14	6	4720	3121	1599	395486	224472
2014-15	6	5090	3015	2075	433858	222449
2015-16	6	5473	3070	2403	489752	235912
2016-17	6	5260	3045	2215	494139	260682
2017-18	7	6020	3616	2404	545307	287497
2018-19	7	6141	3663	2478	573893	295543
2019-20	7	5714	3443	2270	600079	321309
2020-21	7	5700	3590	2110	638195	355515
2021-22	7	5567	3647	1920	743477	417103
2022-23	7	5475	3516	1959	938617	494865
2023-24	7	5469	3448	2021	1315012	620419
<b>(Jul: - Jan: )</b>	<b><u>7</u></b>	<b><u>5439</u></b>	<b><u>3422</u></b>	<b><u>2017</u></b>	<b><u>1168245</u></b>	<b><u>549672</u></b>
Jul:	7	5395	3413	1983	1025644	451525
Aug:	7	5396	3412	1984	1040464	546108
Sep:	7	5400	3416	1984	1040646	546108
Oct:	7	5450	3414	2036	1040604	546108
Nov:	7	5460	3417	2043	1042908	547200
Dec:	7	5465	3420	2045	1492000	599212
Jan:	7	5507	3464	2043	1495587	611439
Feb:	7	5504	3435	2069	1498922	614129
Mar:	7	5505	3470	2035	1500010	614300
Apr:	7	5510	3478	2032	1530327	614500
May	7	5515	3480	2035	1530334	614789
Jun:	7	5524	3484	2040	1533548	615800
<b><u>2024 - 25</u></b>						
<b>(Jul: - Jan: )</b>	<b><u>7</u></b>	<b><u>5528</u></b>	<b><u>3482</u></b>	<b><u>2042</u></b>	<b><u>1126992</u></b>	<b><u>592577</u></b>
Jul:	7	5520	3481	2039	1065669	542970
Aug:	7	5522	3484	2038	1066007	543100
Sep:	7	5520	3481	2039	1067100	544200
Oct:	7	5525	3482	2043	1067623	544967
Nov:	7	5527	3481	2046	1203000	650019
Dec:	7	5526	3481	2045	1209446	652166
Jan:	7	5528	3482	2046	1210096	670200

\* = Monthly averages over the seven month..

**PERFORMANCE OF FOOTWEAR INDUSTRY**

Report for the month of January 2025

**Coverage**

This report covers Forty One (41) factories of Footwear Industry in the Punjab Province.

**Production**

The factories produced 3175 thousand Pairs of Footwear during the current month, which was 0.5% lower than the previous month.

**Employment**

Total employment in these factories during the current month was 12803, which was 0.1% lower than the previous month. Out of this total employment, 9352 were production workers.

**PRODUCTIN OF FOOTWEAR**

July 2023 to January 2025

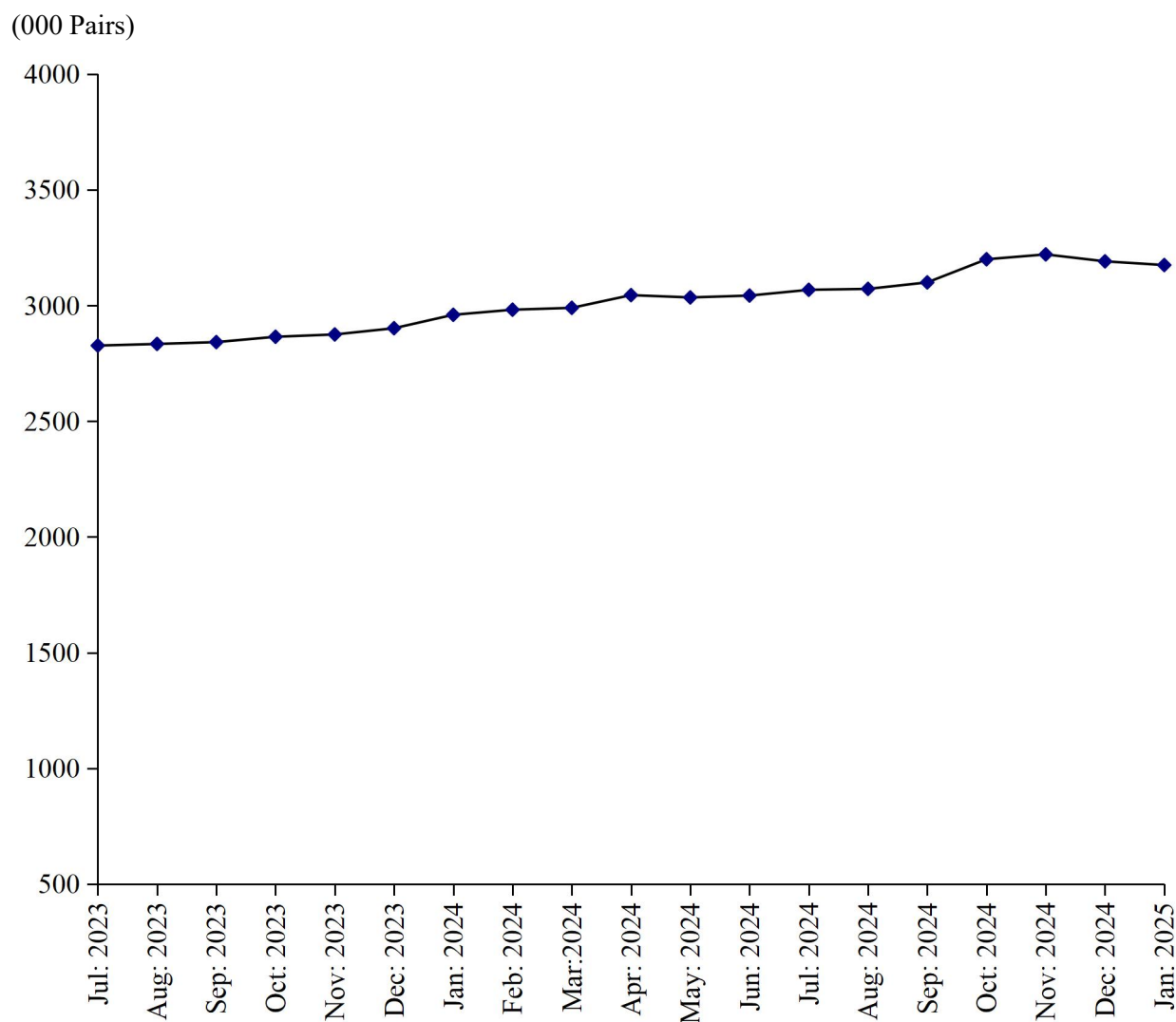

**Table No.29 MANUFACTURING ACTIVITY OF FOOTWEAR INDUSTRY**

Year (July-June)/ Month	No. Of Reporting Units	Production Of Footwear (000) Pairs)	EMPLOYMENT (NOS.) *	
			Total	Production Workers
2008-09	16	30979	8521	7038
2009-10	16	34817	8667	7152
2010-11	40	41008	9699	8116
2011-12	40	41944	9719	8535
2012-13	40	43232	9997	8536
2013-14	40	45030	9967	7937
2014-15	40	55136	9523	7398
2015-16	40	60462	10350	7959
2016-17	41	45476	9778	7401
2017-18	41	37411	9758	7477
2018-19	41	38805	9844	7783
2019-20	41	37860	10346	8451
2020-21	41	25658	10158	7745
2021-22	41	29843	11939	9145
2022-23	41	32298	12422	9367
2023-24	41	35200	12648	9357
<b>(Jul: - Jan: )</b>	<b><u>41</u></b>	<b><u>20105</u></b>	<b><u>12577</u></b>	<b><u>9357</u></b>
Jul:	41	2827	12467	9342
Aug:	41	2834	12467	9342
Sep:	41	2842	12567	9348
Oct:	41	2865	12575	9351
Nov:	41	2875	12580	9360
Dec:	41	2902	12690	9375
Jan:	41	2960	12693	9378
Feb:	41	2982	12693	9378
Mar:	41	2990	12693	9378
Apr:	41	3045	12795	9392
May	41	3035	12790	9332
June	41	3043	12770	9313
<b><u>2024-25</u></b>				
<b>(Jul: - Jan: )</b>	<b><u>41</u></b>	<b><u>22027</u></b>	<b><u>12810</u></b>	<b><u>8928</u></b>
July	41	3068	12775	9320
Aug:	41	3072	12816	9362
Sep:	41	3100	12818	9364
Oct:	41	3200	12821	9366
Nov:	41	3221	12826	9368
Dec:	41	3191	12813	9362
Jan:	41	3175	12803	9352

\* = Monthly Average over the seven month.

**PERFORMANCE OF LEATHER TANNING INDUSTRY**

Report for the month of January 2025

**Coverage**

The report for the month covers one Hundred and Six (106) Tanneries working in the Punjab Province.

**Production**

These Tanneries produced 804 thousand Sq. Mtrs. of Upper Leather and 16 M. Tons of Sole Leather during the current month. The Production of Upper Leather during the month was 5.1% higher than the previous month.

**Employment**

Total employment in these factories was 2305 persons which was 1.7% lower the last month. Out of this total employment 1657 persons were production workers.

**PRODUCTION OF UPPER LEATHER**

July 2023 to January 2025

(000 Sq. Mtrs)

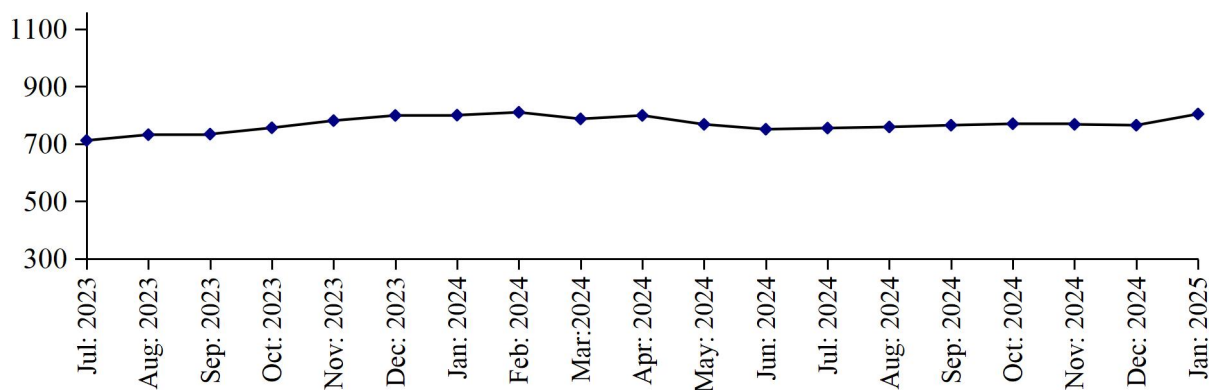

**PRODUCTION OF SOLE LEATHER**

July 2023 to January 2025

(000 M. Tons)

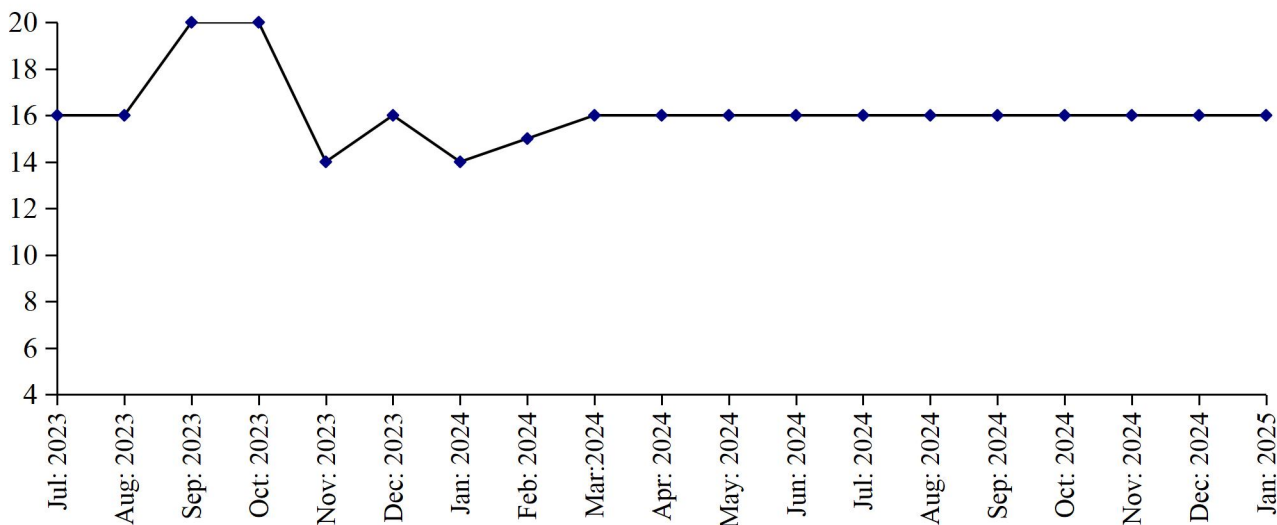

**Table No: 30: MANUFACTURING ACTIVITY OF LEATHER TANNING INDUSTRY**

Year (July-June) / Month	No. Of Reporting Units	P R O D U C T I O N		EMPLOYMENT (NOS.) *	
		Upper Leather (000 Sq. Mtrs)	Sole Leather (M. Tons)	Total	Production Workers
2008-09	19	5980	156	1195	910
2009-10	60	10465	215	1711	1325
2010-11	100	12999	381	2234	1813
2011-12	100	11154	417	2133	1709
2012-13	100	10169	356	1824	1318
2013-14	100	10766	287	2404	1703
2014-15	100	10071	241	2539	1821
2015-16	100	9563	198	2550	1935
2016-17	106	10330	156	2956	2174
2017-18	107	11150	168	3071	2248
2018-19	107	11045	168	2938	2135
2019-20	108	9340	168	2787	2006
2020-21	108	7956	168	2467	1755
2021-22	106	8852	176	2261	1591
2022-23	106	9622	192	2245	1612
2023-24	106	9229	195	2315	1640
<b>( Jul: - Jan: )</b>	<b><u>106</u></b>	<b><u>5314</u></b>	<b><u>116</u></b>	<b><u>2308</u></b>	<b><u>1631</u></b>
Jul:	106	712	16	2273	1594
Aug:	106	732	16	2293	1610
Sept:	106	734	20	2302	1621
Oct:	106	756	20	2317	1640
Nov:	106	781	14	2320	1648
Dec:	106	799	16	2328	1653
Jan:	106	800	14	2326	1652
Feb:	106	810	15	2326	1652
Mar:	106	787	16	2326	1652
Apr:	106	799	16	2328	1653
May	106	768	16	2313	1650
Jun:	106	751	16	2315	1650
<b><u>2023-24</u></b>					
<b>( Jul: - Jan: )</b>	<b><u>106</u></b>	<b><u>5386</u></b>	<b><u>112</u></b>	<b><u>2333</u></b>	<b><u>1684</u></b>
Jul:	106	755	16	2328	1675
Aug:	106	759	16	2330	1687
Sep:	106	765	16	2340	1690
Oct:	106	770	16	2342	1692
Nov:	106	768	16	2340	1690
Dec:	106	765	16	2344	1694
Jan:	106	804	16	2305	1657

\* = Monthly average over the seven month.

**PERFORMANCE OF PAPER & PAPER BOARD INDUSTRY**

Report for the month of January 2025

**Coverage**

This report covers forty seven (47) factories of Paper & Paper Board Industries in the Punjab Province.

**Production**

Forty seven factories produced 19414 Metric Tons of paper, which comprises of 9513 Metric Tons of writing, 4400 Metric Tons of printing and 5501 Metric Tons of packing and other 37954 Metric Tons of paper board during the month. The production of paper and paper board was 7.5% higher and 1.1% lower than the last month respectively.

**Employment**

Total employment during the month was 4788 persons, which was 0.1% lower the last month. Out of this total employment, 3390 were production workers.

**PRODUCTION OF PAPER & PAPER BOARD**

July 2023 to January 2025

(M. Tons)

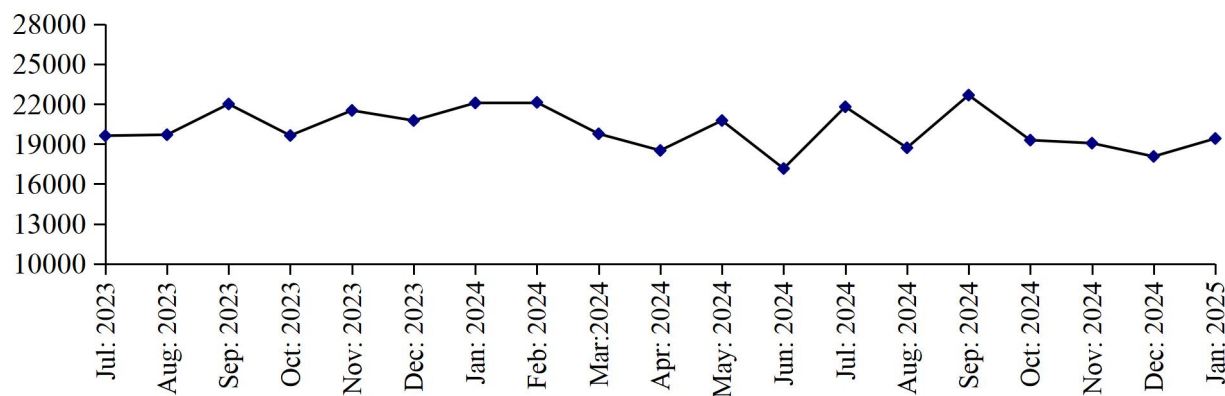

(M. Tons)

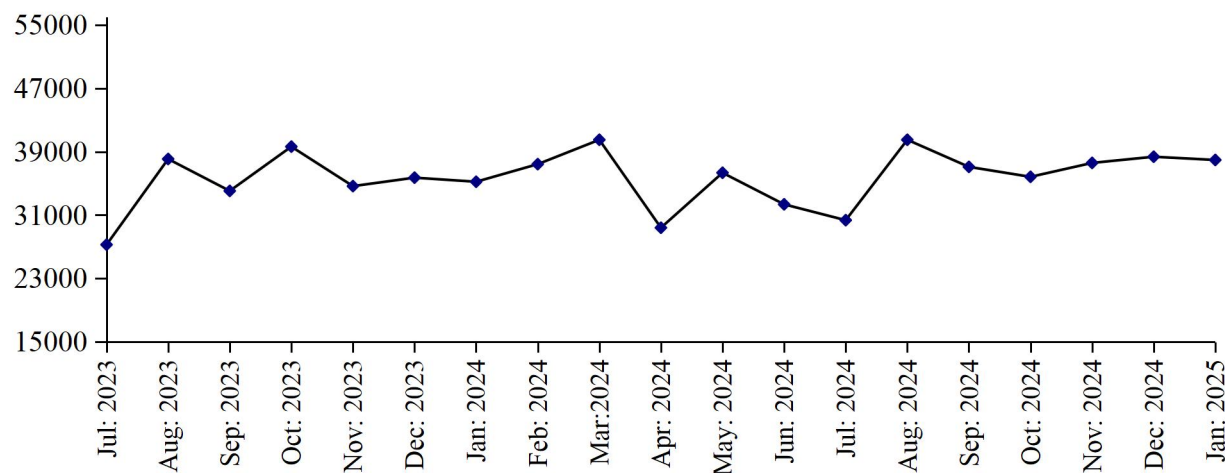

**Table No: 31 MANUFACTURING ACTIVITY OF PAPER & PAPER BOARD INDUSTRY.**

Year (July-June)/ Month	No. Of Reporting Units	P R O D U C T I O N (M.Tons)			EMPLOYMENT (NOS.) *	
		Paper	Paper Board	Paper & Paper Board	Total	Production Workers
2008-09	34	244838	165797	410635	5835	4845
2009-10	41	240775	165269	406044	5398	4178
2010-11	41	220587	194084	414671	5787	3945
2011-12	41	236217	287645	523862	5403	3539
2012-13	43	218980	376138	595118	5702	3774
2013-14	43	205252	457794	663046	6031	4053
2014-15	46	190193	407658	597851	6086	4370
2015-16	50	219040	370427	589467	6169	4629
2016-17	49	226251	398950	625201	6065	4614
2017-18	48	237723	451717	689440	6130	4570
2018-19	47	225544	429716	655260	5567	4052
2019-20	47	220495	441640	662135	5112	3683
2020-21	47	191962	488542	680504	5101	3660
2021-22	47	204434	526353	730787	5026	3600
2022-23	47	232450	438353	670803	5102	3653
2023-24	47	243683	420773	664456	5111	3682
<b>( Jul – Jan: )</b>	<b><u>47</u></b>	<b><u>145349</u></b>	<b><u>244601</u></b>	<b><u>389950</u></b>	<b><u>5151</u></b>	<b><u>3710</u></b>
Jul:	47	19625	27261	46886	5109	3688
Aug:	47	19697	38076	57773	5402	3838
Sep:	47	22007	34049	56056	5108	3688
Oct:	47	16640	39637	59277	5114	3693
Nov:	47	21525	34653	56178	5104	3686
Dec:	47	20765	35720	56485	5107	3680
Jan:	47	22090	35205	57295	5112	3697
Feb:	47	22128	37425	59553	5112	3697
Mar:	47	19769	40520	60289	5103	3691
Apr:	47	18516	29400	47916	5082	3659
May	47	20765	36474	57239	5056	3650
Jun:	47	17156	32353	49509	4919	3515
<b><u>2024-25</u></b>						
<b>( Jul – Jan: )</b>	<b><u>47</u></b>	<b><u>139024</u></b>	<b><u>257660</u></b>	<b><u>396684</u></b>	<b><u>4913</u></b>	<b><u>3514</u></b>
Jul:	47	21800	30352	52152	4916	3515
Aug:	47	18715	40502	59217	4889	3489
Sep:	47	22675	37083	59758	5023	3624
Oct:	47	19292	35825	55117	4961	3560
Nov:	47	19063	37582	56645	5023	3624
Dec:	47	18065	38362	56427	4792	3393
Jan:	47	19414	37954	57368	4788	3390

\* = Monthly average over the seven month.



**PERFORMANCE OF LIGHT ENGINEERING INDUSTRY**

Report for the month of January 2025

**RE-ROLLED STEEL**

**Coverage**

This report covers Forty One (41) factories of Re-Rolled Steel in the Punjab Province.

**Production**

Forty one factories covered under the survey produced 24928 Metric Tons of steel bars/angles during January 2025, which was 0.6% higher than the last month.

**Employment**

Total employment in the industry during the month was 1115, which was 0.2% higher than the last month. Out of this total employment, 809 were production workers.

**PRODUCTION OF RE-ROLLED STEEL**

July 2023 to January 2025

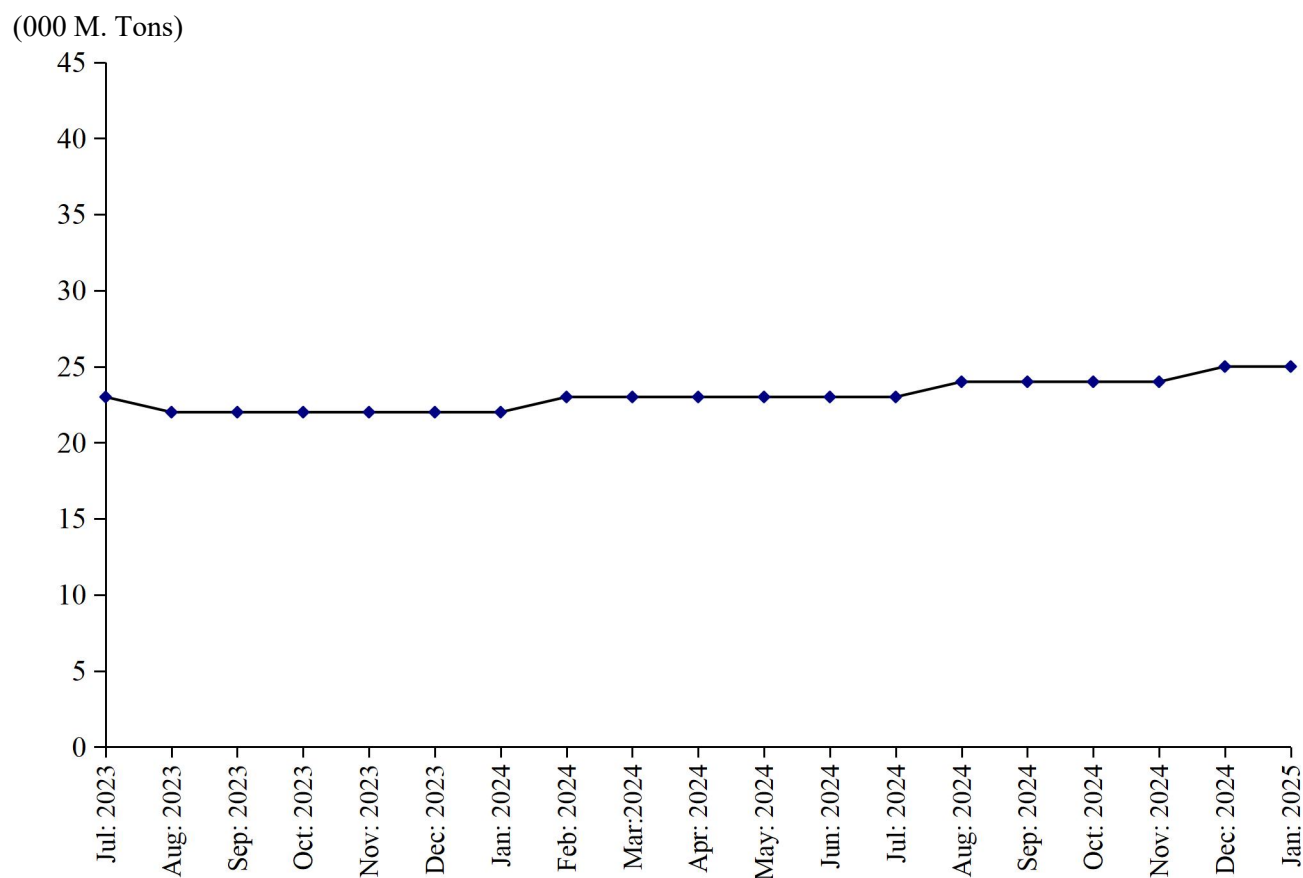

## BICYCLES

### Coverage

This report covers three (3) factories of Bicycles in the Punjab.

### Production

Three factories being covered in the survey manufactured and assembled 14110 complete bicycles during January 2025, which was 0.6% higher than the last month.

### Employment

Total employment in these factories during the month was 686, which was same as the last month.

Out of this total employment, 527 were production workers.

## PERFORMANCE OF BICYCLES

July 2023 to January

(000 M. Tons)

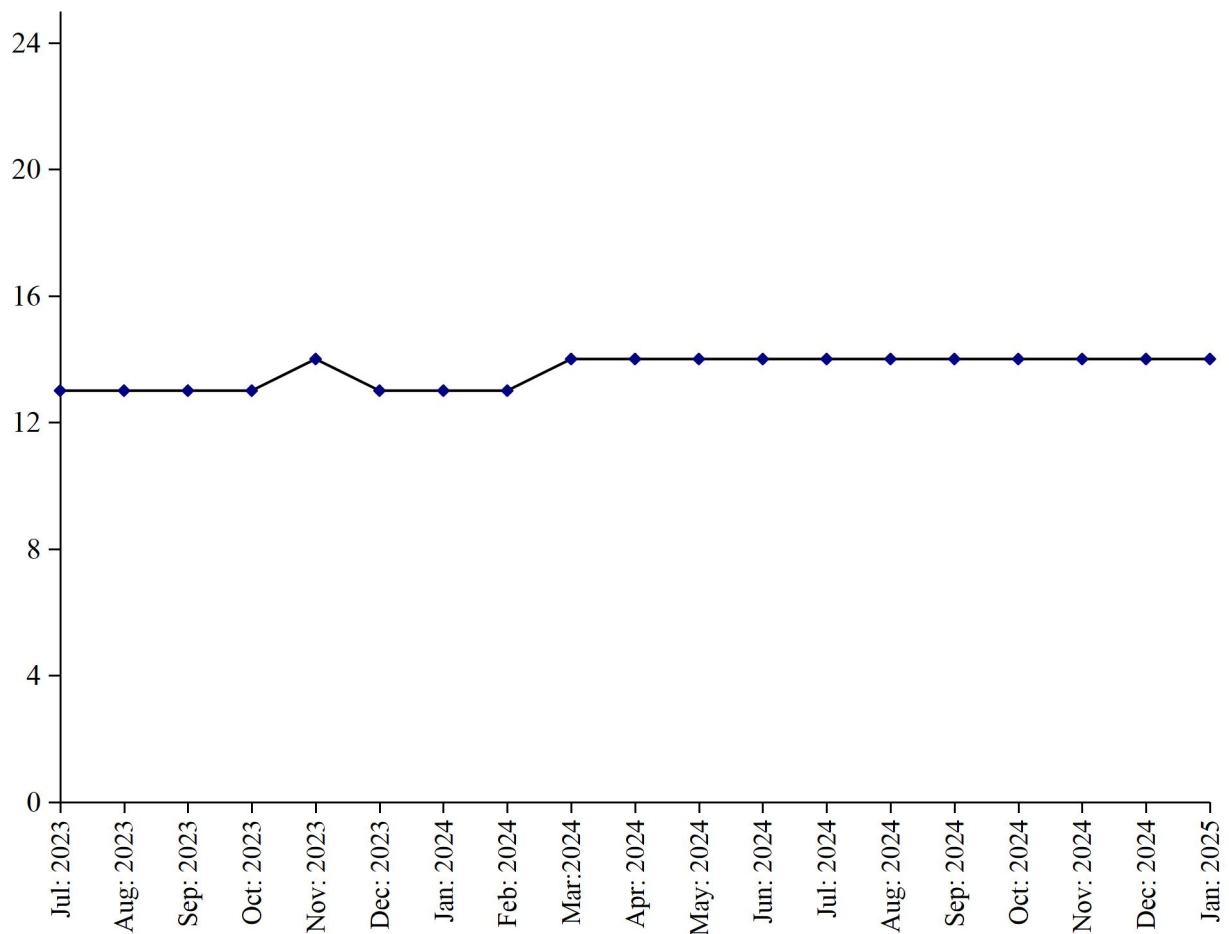

2025

## ELECTRIC FANS

### Coverage

This report covers one hundred and twenty six (126) factories of Electric Fans in the Punjab Province.

### Production

One hundred and twenty six factories covered under the survey manufactured 180281 (ceiling fans, 120791 pedestal fans, 26853 and other fans 32637) during January, 2025, which was 20.1% higher than the last month.

### Employment

These factories reported 2236 total employment during the month, which was 0.3% higher than the last month. Out of this total employment, 1796 were production workers.

## PERFORMANCE OF ELECTRIC FANS

July 2023 to January 2025

(000 Nos.)

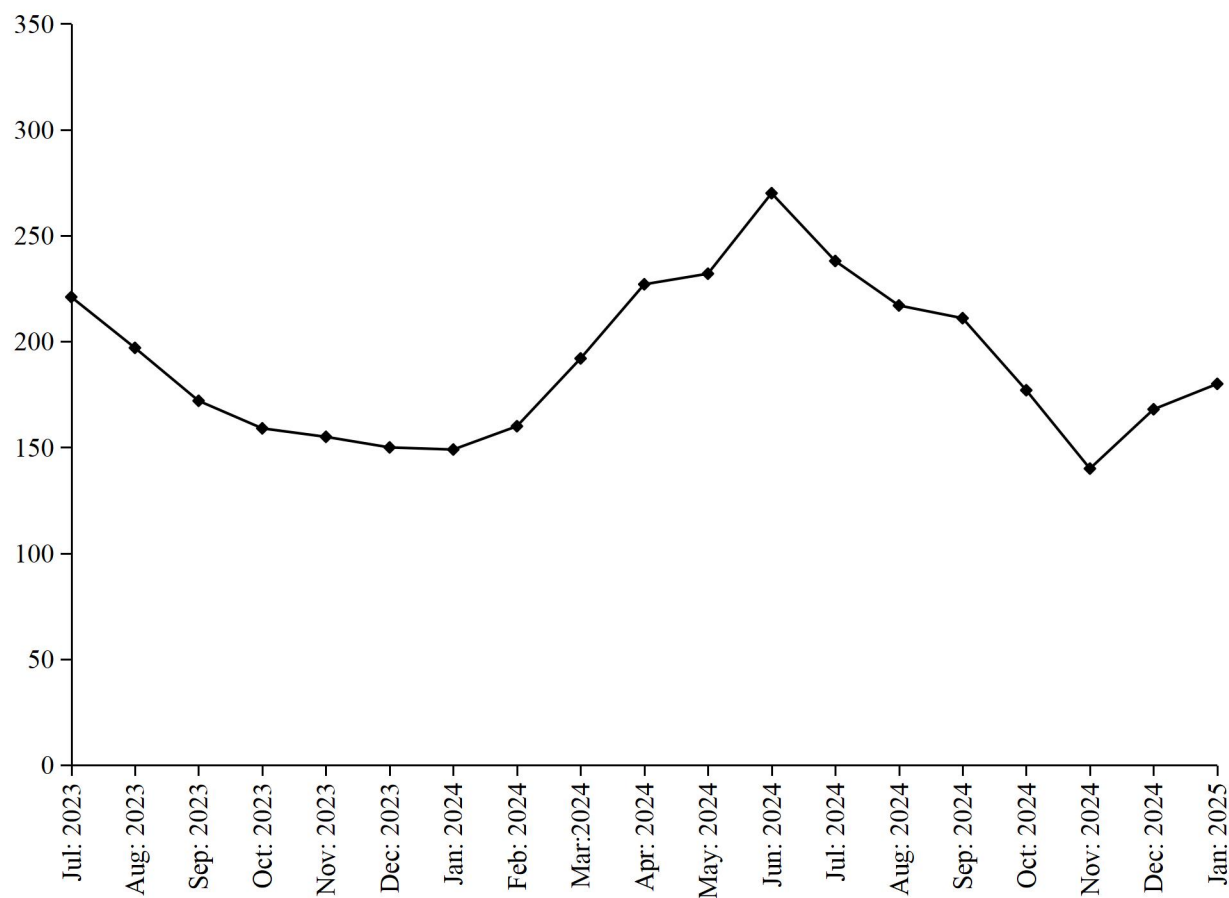

## **ELECTRIC MOTORS**

### **Coverage**

This report covers thirty (30) factories of Electric Motors in the Punjab Province.

### **Production**

Thirty factories covered under the survey manufactured 1342 electric motors during the month, which was 2.7% higher than the last month.

### **Employment**

Total Employment in these factories during the month which was 161, which was same as the last month. Out of this total employment, 132 were production workers.

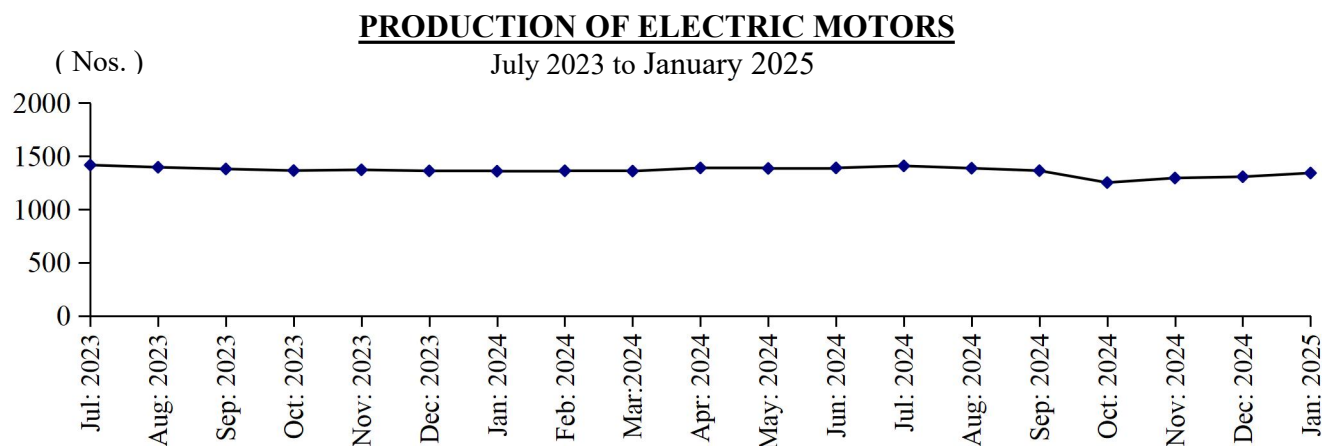

## **DIESEL ENGINES**

### **Coverage**

This report covers fifteen (15) factories of Diesel Engines in the Punjab Province.

### **Production**

These fifteen factories covered under the survey and 118 complete diesel engines manufactured during the month, which was 2.6% higher than the last month.

### **Employment**

Total employment in these factories during the month was 23, which is same as it was in previous month. Out of this total employment, 16 were production workers.

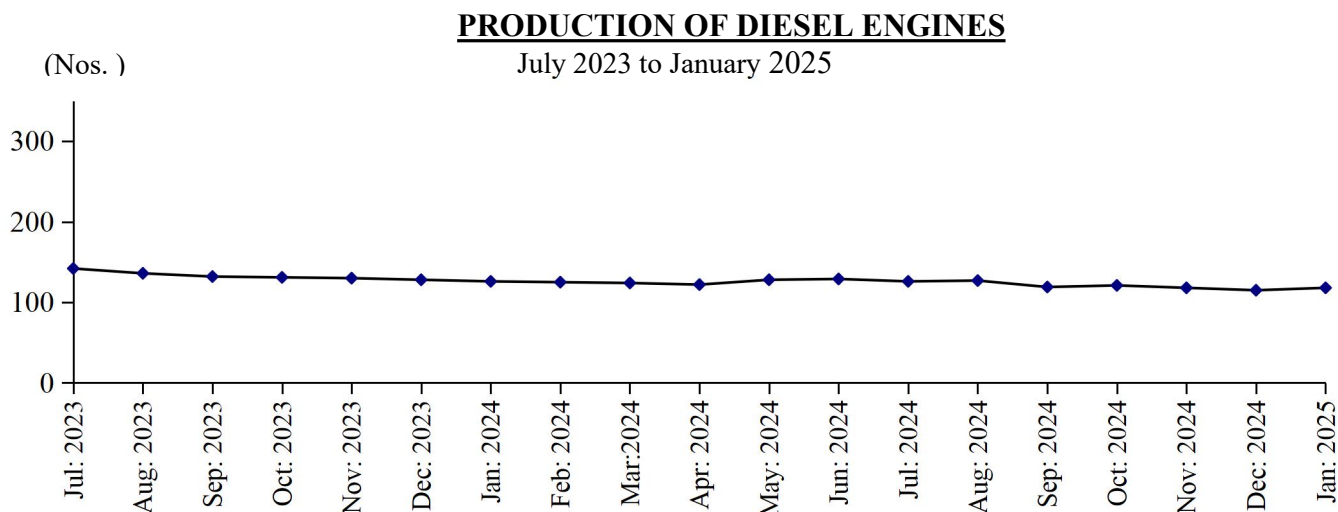

**Table No: 32 MANUFACTURINGACTIVITYOFLIGHT ENGINEERING INDUSTRY**

<b>Year ( July – June ) / Month</b>	<b>Re-rolled Steel Bars / Angles (M. Tons)</b>	<b>Bicycles ( Nos.)</b>	<b>Electric Fans (Nos.)</b>	<b>Electric Motors (Nos.)</b>	<b>Diesel Engines (N0s.)</b>
2008-09	343506	419897	1697140	6604	16906
2009-10	321369	447207	2128884	7068	20157
2010-11	312433	345272	1940346	7667	10285
2011-12	289874	262096	1858883	5857	2861
2012-13	266669	232979	1909412	5752	2219
2013-14	257569	206459	1870475	9906	2117
2014-15	264406	210931	1870291	9013	2045
2015-16	320769	198966	1970506	7319	495
2016-17	367619	200218	2461369	9206	1554
2017-18	485131	202168	2498919	41793	1120
2018-19	382890	173545	2508085	56819	908
2019-20	289350	141125	2124301	39312	1294
2020-21	312922	79310	2498634	30054	1644
2021-22	308749	141236	2589903	22832	1941
2022-23	292280	146454	2181562	18756	2127
2023-24	269320	159033	2283408	16539	1553
<b>(Jul: – Jan:)</b>	<b><u>155059</u></b>	<b><u>90752</u></b>	<b><u>1203116</u></b>	<b><u>9651</u></b>	<b><u>925</u></b>
Jul:	23257	12584	220916	1417	142
Aug:	22105	12698	196778	1396	136
Sep:	21865	12961	172135	1380	132
Oct:	21822	13061	159472	1365	131
Nov:	21899	13089	154947	1372	130
Dec:	22010	13145	150154	1362	128
Jan:	22101	13214	148714	1359	126
Feb:	22546	13404	160115	1363	125
Mar:	22846	13502	192146	1360	124
Apr:	22685	13740	226686	1390	122
May:	23008	13802	231587	1385	128
Jun:	23176	13833	269758	1390	129
<b><u>2024-25</u></b>					
<b>(Jul: – Jan:)</b>	<b><u>167896</u></b>	<b><u>97600</u></b>	<b><u>1331102</u></b>	<b><u>9356</u></b>	<b><u>844</u></b>
Jul:	23362	13817	238113	1409	126
Aug:	23625	13831	217357	1387	127
Sep:	23503	13885	210869	1364	119
Oct:	23716	13945	177099	1252	121
Nov:	23981	13988	139638	1295	118
Dec:	24781	14024	167745	1307	115
Jan:	24928	14110	180281	1342	118

**Table No: 33 TOTAL EMPLOYMENT (Nos.) OF LIGHT ENGINEERING INDUSTRY\***

<b>Year ( July – June )/ Month</b>	<b>Re-rolled Steel Bars / Angles (M.Tons)</b>	<b>Bicycles ( Nos.)</b>	<b>Electric Fans (Nos.)</b>	<b>Electric Motors (Nos.)</b>	<b>Diesel Engines (N0s.)</b>
2008-09	1103	2257	1894	69	200
2009-10	1134	2124	2124	63	223
2010-11	1218	2009	2120	64	191
2011-12	1193	1612	2351	64	155
2012-13	1188	1318	2172	58	147
2013-14	1269	1214	2307	64	154
2014-15	1299	1060	2208	63	154
2015-16	1317	907	2090	65	150
2016-17	1372	885	2325	121	146
2017-18	1310	883	2549	130	133
2018-19	1304	759	2673	158	52
2019-20	1013	751	1817	191	22
2020-21	1067	686	2141	197	20
2021-22	1077	686	2229	213	21
2022-23	1091	686	2092	174	24
2023-24	1086	686	2159	162	24
<b>(Jul: - Jan:)</b>	<b><u>1082</u></b>	<b><u>686</u></b>	<b><u>2132</u></b>	<b><u>163</u></b>	<b><u>24</u></b>
Jul:	1081	686	2100	163	24
Aug:	1081	686	2068	163	24
Sep:	1085	686	2183	163	24
Oct:	1081	686	2160	163	24
Nov:	1078	686	2133	163	24
Dec:	1082	686	2137	163	24
Jan:	1083	686	2142	163	24
Feb:	1085	686	2159	160	24
Mar:	1089	686	2179	160	24
Apr:	1092	686	2204	160	24
May	1094	686	2240	161	24
Jun:	1111	686	2250	161	24
<b><u>2024-25</u></b>					
<b>(Jul: - Jan:)</b>	<b><u>1109</u></b>	<b><u>686</u></b>	<b><u>2221</u></b>	<b><u>161</u></b>	<b><u>23</u></b>
Jul:	1102	686	2236	165	23
Aug:	1105	686	2219	163	23
Sep:	1107	686	2214	162	23
Oct:	1109	686	2205	161	23
Nov:	1113	686	2202	160	23
Dec:	1113	686	2230	160	23
Jan:	1115	686	2236	161	23

\* = Monthly averages over the seven month.

**Table No: 34 PRODUCTION WORKERS (Nos.) OF LIGHT ENGINEERING INDUSTRY \***

<b>Year ( July – June )/ Month</b>	<b>Re-rolled Steel Bars / Angles (M.Tons)</b>	<b>Bicycles ( Nos.)</b>	<b>Electric Fans (Nos.)</b>	<b>Electric Motors (Nos.)</b>	<b>Diesel Engines (N0s.)</b>
2008-09	757	1905	1542	60	160
2009-10	782	1892	1748	57	154
2010-11	870	1843	1709	57	126
2011-12	857	1540	1904	57	99
2012-13	843	1289	1761	50	95
2013-14	905	1161	1850	55	99
2014-15	920	992	1745	54	100
2015-16	934	836	1658	56	97
2016-17	976	820	1865	113	93
2017-18	926	804	1994	119	86
2018-19	916	696	2066	122	34
2019-20	706	679	1425	147	15
2020-21	780	527	1735	151	14
2021-22	786	527	1815	157	16
2022-23	798	527	1823	145	16
2023-24	782	527	1737	135	16
<b>(Jul: - Jan:)</b>	<b><u>782</u></b>	<b><u>527</u></b>	<b><u>1715</u></b>	<b><u>137</u></b>	<b><u>16</u></b>
Jul:	802	527	1765	137	16
Aug:	802	527	1737	137	16
Sep:	774	527	1726	137	16
Oct:	774	527	1705	137	16
Nov:	771	527	1701	136	16
Dec:	775	527	1683	137	16
Jan:	775	527	1685	137	16
Feb:	780	527	1694	137	16
Mar:	784	527	1694	133	16
Apr:	784	527	1743	133	16
May	791	527	1798	134	16
Jun:	793	527	1807	135	16
<b><u>2023-24</u></b>					
<b>(Jul: - Jan:)</b>	<b><u>802</u></b>	<b><u>527</u></b>	<b><u>1783</u></b>	<b><u>132</u></b>	<b><u>16</u></b>
Jul:	795	527	1795	137	16
Aug:	798	527	1779	135	16
Sep:	799	527	1776	134	16
Oct:	801	527	1769	133	16
Nov:	806	527	1760	131	16
Dec:	806	527	1790	131	16
Jan:	809	527	1796	132	16

\* = Monthly averages over the seven month.

**PERFORMANCE OF PHARMACEUTICAL INDUSTRY**

Report for the month of January 2025

**Coverage**

This report covers thirty six (36) Pharmaceutical Industries in the Punjab Province.

**Production**

Overall production of these 36 pharmaceutical factories during the month was 0.8% and 3.5% higher than January, 2025 and January 2024 respectively.

These factories produced 316845 thousand Nos. of Tablets, 1641 thousand Ltrs., of Liquids/Syrups, 53355 thousand Nos. of Capsules, 14050 thousand Nos. of Injections, 47693 kgs. of Ointments and 4 thousand Ltrs. of Galanicals (Tincture/Spirits). The production of Injections, Ointments was 0.1% and 1.4% higher whereas the production of Tablets, Liquids, and Capsules was 0.3%, 0.3% and 4.8% lower than the last month respectively.

**Employment**

Total employment in these factories during the month was 8102 which is 0.1% higher than the last month. Out of this total employment 3320 were production workers. Total wages/salaries during the month were 303.0 million rupees.

(000 Nos.)

**PRODUCTION OF TABLETS**

July 2023 to January 2025

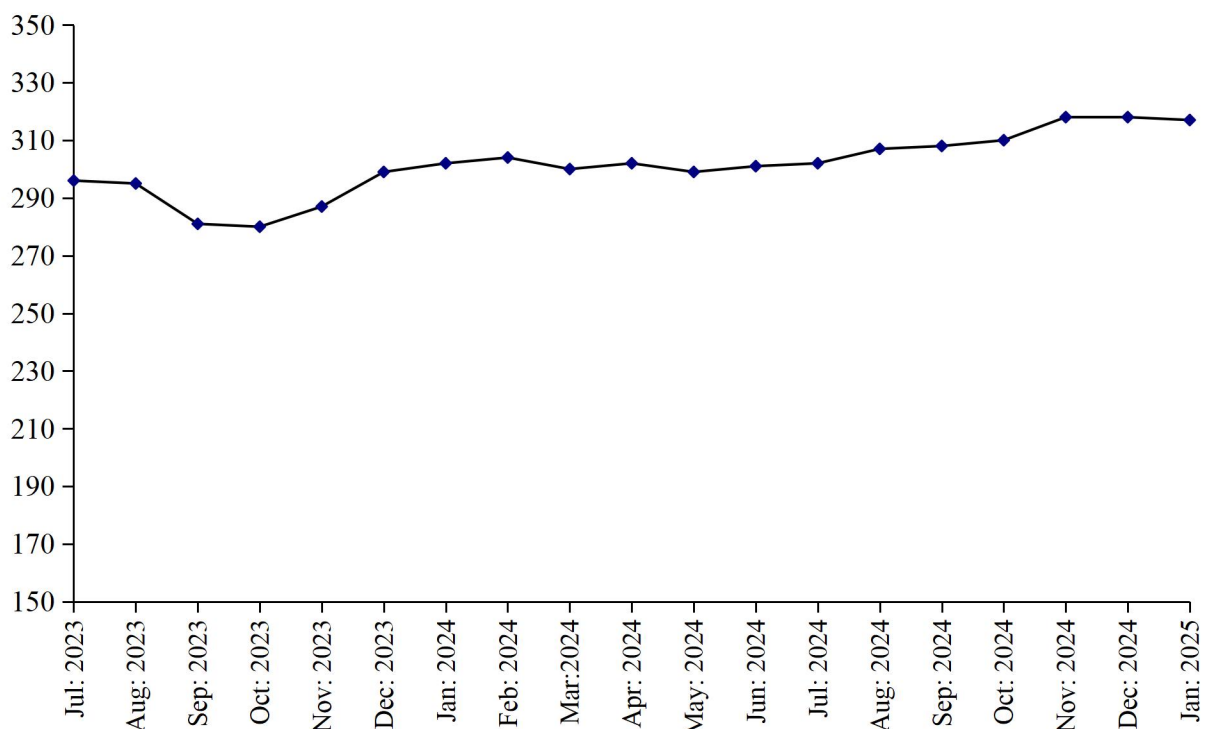



(000 Nos.)

**PRODUCTION OF LIQUIDS**  
July 2023 to January 2025

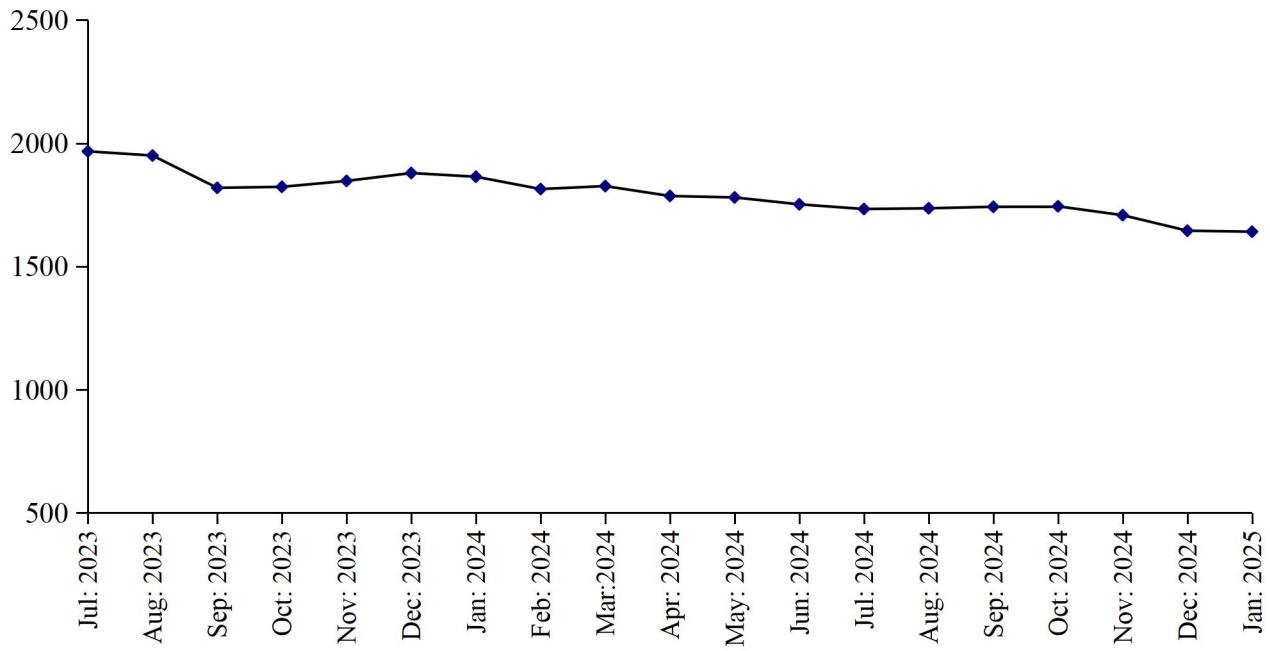

### **PRODUCTION OF CAPSULES**

(000 Nos.)

July 2023 to January 2025

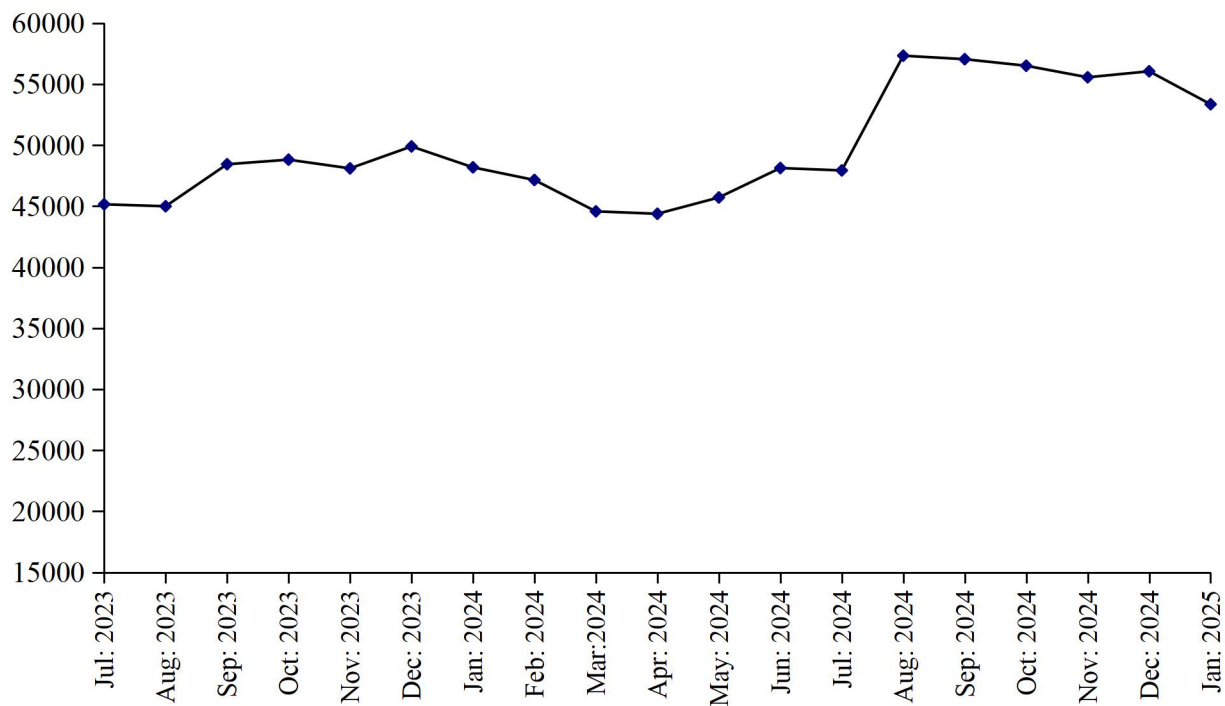

(000 Nos.)

### **PRODUCTION OF INJECTIONS**

July 2023 to January 2025

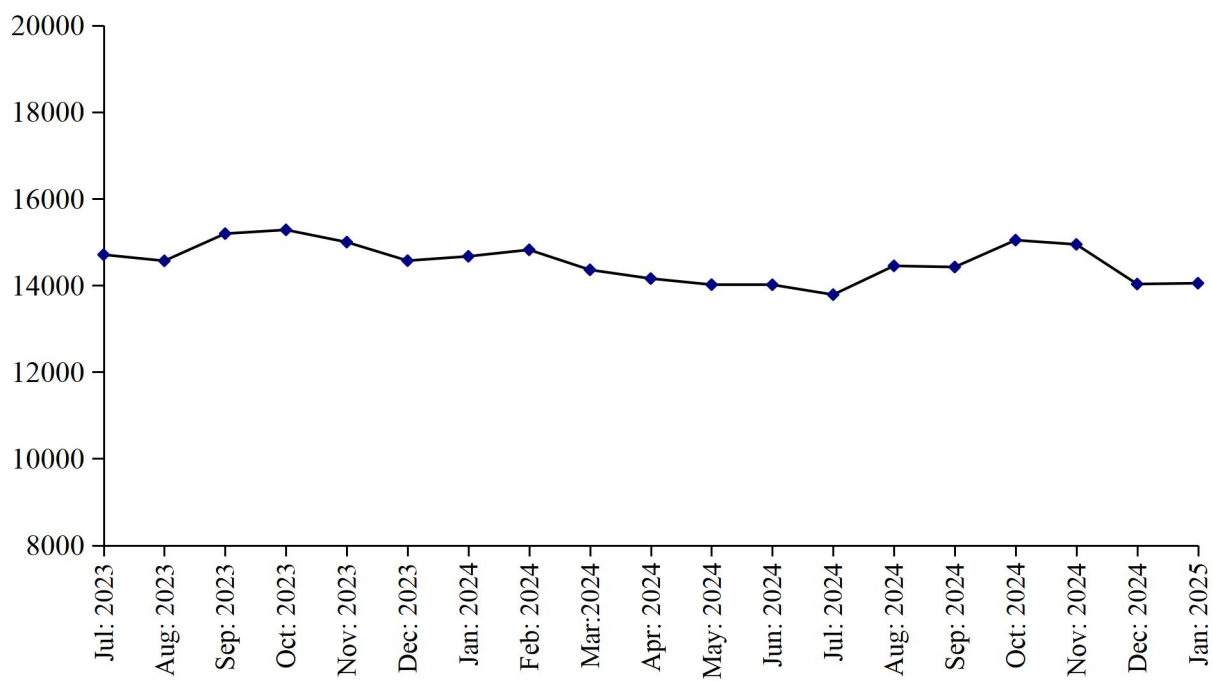

**Table 35:MANUFACTURING ACTIVITY OF PHARMACEUTICAL INDUSTRY**

Year ( July – June ) / Month	No. Of Reporting Factories	P R O D U C T I O N					
		Tablets (000 Nos.)	Liquids/ Syrups ( 000Ltrs.)	Capsules (000 Nos.)	Injections (000 Nos.)	Ointments (Kgs.)	Galanicals Tinctures/ Spirits (000 Ltrs.)
2008-09	40	2286638	21267	121093	89615	105595	73
2009-10	40	2373104	23222	134594	99608	189148	62
2010-11	41	2486495	25211	165294	109708	187430	50
2011-12	41	2487861	25546	224249	132544	209841	41
2012-13	40	2873661	35457	339450	119598	196597	34
2013-14	36	2639613	16264	261919	137051	238299	185
2014-15	36	2593592	18838	310520	140827	229778	75
2015-16	36	2823449	21636	339151	133352	242367	46
2016-17	36	2530717	24085	295120	194717	732361	343
2017-18	35	2893883	15602	371962	149607	570468	121
2018-19	36	2826410	14207	420278	144788	567249	39
2019-20	36	2847315	14011	447276	119438	640721	74
2020-21	36	3096704	17504	481498	110866	595075	69
2021-22	36	3249998	15091	501673	180141	518897	54
2022-23	36	3195113	19346	513243	187290	647041	36
2023-24	36	3546637	22107	563550	175372	616735	27
<b>( Jul: - Jan: )</b>	<b><u>36</u></b>	<b><u>2040099</u></b>	<b><u>13149</u></b>	<b><u>333343</u></b>	<b><u>104001</u></b>	<b><u>366760</u></b>	<b><u>17</u></b>
Jul:	36	295912	1967	45157	14709	52097	3
Aug:	36	295092	1950	44997	14567	54447	3
Sep:	36	280967	1819	48440	15195	52675	2
Oct:	36	279900	1823	48562	15282	51915	2
Nov:	36	287402	1847	48102	14999	52049	2
Dec:	36	298724	1879	49898	14578	51458	3
Jan:	36	302102	1864	48187	14671	52119	2
Feb:	36	304440	1814	47149	14822	53003	2
Mar:	36	300476	1826	44579	14359	51549	2
Apr:	36	301518	1786	44381	14158	49816	2
May	36	298875	1780	45717	14017	46328	2
Jun:	36	301229	1752	48129	14015	49279	2
<b><u>2023-24</u></b>							
<b>( Jul: - Jan: )</b>	<b><u>36</u></b>	<b><u>2179289</u></b>	<b><u>11949</u></b>	<b><u>393798</u></b>	<b><u>100733</u></b>	<b><u>339533</u></b>	<b><u>18</u></b>
Jul:	36	301913	1733	57933	13786	48251	2
Aug:	36	307097	1736	57333	14451	48507	2
Sep:	36	307739	1742	57048	14424	47999	2
Oct:	36	310114	1744	56509	15045	48251	2
Nov:	36	317633	1708	55564	14946	51781	2
Dec:	36	317950	1645	56056	14031	47051	4
Jan:	36	316845	1641	53355	14050	47693	4

**Table 36: EMPLOYMENT AND WAGES / SALARIES OF PHARMACEUTICAL INDUSTRY**

Year ( July – June ) / Month	No. Of Reporting Factories	E M P L O Y M E N T (Nos.)			WAGES /SALARIES ( 000 Rs.)	
		Total	Production Workers	Office Staff	Total	Production Workers
2008-09	40	5737	3115	2622	75446	35208
2009-10	40	5967	3294	2673	84295	41482
2010-11	41	7468	3475	3993	109964	38722
2011-12	41	7802	3518	4284	122250	38078
2012-13	40	7619	3397	4222	128323	37873
2013-14	36	7255	3043	4212	141281	37844
2014-15	36	7271	3136	4135	149144	37763
2015-16	36	6887	2887	4000	142875	38347
2016-17	36	7069	3338	3731	166039	42770
2017-18	35	7190	3095	4095	180431	46461
2018-19	36	7287	3080	4207	186677	48238
2019-20	36	7926	3244	4682	215121	53959
2020-21	36	7726	3388	4338	241910	59134
2021-22	36	8092	3318	4774	263957	61029
2022-23	36	8048	3290	4758	277034	64865
2023-24	36	8060	3294	4765	303965	73620
<b>(Jul: - Jan:)</b>	<b>36</b>	<b>8051</b>	<b>3304</b>	<b>4748</b>	<b>298805</b>	<b>71301</b>
Jul:	36	8030	3321	4709	293999	69000
Aug:	36	8033	3324	4709	293800	69119
Sep:	36	8054	3292	4762	293200	69219
Oct:	36	8054	3290	4764	294000	69300
Nov:	36	8060	3297	4763	303010	73029
Dec:	36	8063	3300	4763	305110	74000
Jan:	36	8065	3302	4763	308510	75483
Feb:	36	8071	3271	4800	309500	76001
Mar:	36	8067	3272	4795	310200	76200
Apr:	36	8070	3275	4795	311115	76800
May	36	8072	3276	4796	312546	77632
Jun:	36	8084	3304	4780	312599	77700
<b><u>2024-25</u></b>						
<b>(July-Jan:)</b>	<b>36</b>	<b>8095</b>	<b>3314</b>	<b>4781</b>	<b>304109</b>	<b>74150</b>
Jul:	36	8086	3307	4779	302969	73706
Aug:	36	8090	3310	4780	304568	74000
Sep:	36	8095	3313	4782	304210	74006
Oct:	36	8097	3314	4783	302909	74000
Nov:	36	8098	3315	4783	304316	74105
Dec:	36	8100	3318	4782	304616	74302
Jan:	36	8102	3320	4782	305119	74932

\* = Monthly average over the seven month.

**LIST OF IMPORTANT TELEPHONES  
BUREAU OF STATISTICS, PUNJAB AND ITS FIELD OFFICES**

NAME OF OFFICERS	DESIGNATION	OFFICE TELEPHONE
Sajid Rasul	Director General	042-99232901
Saira Abid	Deputy Director (CIS)	042-99232907
Sana Jabbar	Assistant Director (CIS)	-do-
Sana Ashraf	Statistical Officer (CIS)	-do-
Muhammad Kashif	Statistical Officer (CIS)	-do-
Rizwan Bashir	Statistical Officer (CIS)	-do-
Muhammad Irfan	Statistical Officer (CIS)	-do-
Muhammad Haris	Statistical Officer (CIS)	-do-
Zia Ahmad Babar	Statistical Officer (CIS)	-do-
DESIGNATION	BUREAU'S FIELD OFFICES/ADDRESS	
Deputy Director	Tosha Khana Near Cholistan Development Authority, <b>Bahawalpur</b>	062-9250193
Deputy Director	House No. 70-A, Khyaban-e-Sarwar, <b>Dera Ghazi Khan</b>	064-9330108
Deputy Director	2nd Floor Azam Plaza, Near Passport Office, Bukhari Road, <b>Gujranwala</b>	055-9200419
Deputy Director	P-45, Main Road, Al Faiz Colony, Satiana Road <b>Faisalabad</b>	041-9330531
Deputy Director	Near Circuit House, <b>Multan</b>	061-9200930
Deputy Director	Abad Complex Murree Road, <b>Rawalpindi</b>	051-9292035
Deputy Director	52 Umar Park, <b>Sargodha</b>	048-3765387
Deputy Director	34-H Shadman Town, <b>Sahiwal</b>	0404-4507560
Assistant Director	House No. 24, Z-Block, Model Town, <b>Bahawalnagar</b>	063-9330002
Assistant Director	Mohallah Mandi Town, House No.198 Block No. 12 Near Pracha Filling Station, Jhang Road, <b>Bhakkar</b>	0453-9200338
Assistant Director	Street No.4 2nd Floor Mohallah Shumali Chah Loharn Behkari Road, <b>Chakwal</b>	0543-554086
Assistant Director	House No.720-A Gulberg Colony, <b>Kasur</b>	049-2723615
Assistant Director	House No. 190, Employees Colony, <b>Layyah</b>	0606-920273
Assistant Director	Gallah Huntar Pura, Opposite Larri Adda, Christian Town, <b>Sialkot</b>	052-4291219
Assistant Director	Opposite Govt. Vocational College, Nabi Pura, Hiran Minar Road, <b>Sheikhupura</b>	056-3791770